



Your Family Architect



For Questions and Ordering

**Call: 1-888-272-4100**

E-mail: [Info@ArchitectsNW.com](mailto:Info@ArchitectsNW.com)

## WESTLAKE RIDGE - M2881C3FT-0DB

Total Area: **3693 Sq. Ft.**  
Garage Area: **728 Sq. Ft.**  
Garage Size: **3**  
Stories: **3**  
Bedrooms : **5**  
Full Baths : **3**  
Half Baths : **1**  
Width : **56`-0"**  
Depth : **47`-0"**  
Height : **25`-0"**  
Foundation : **Basement**



# WESTLAKE RIDGE - M2881C3FT-0DB

## MAIN FLOOR

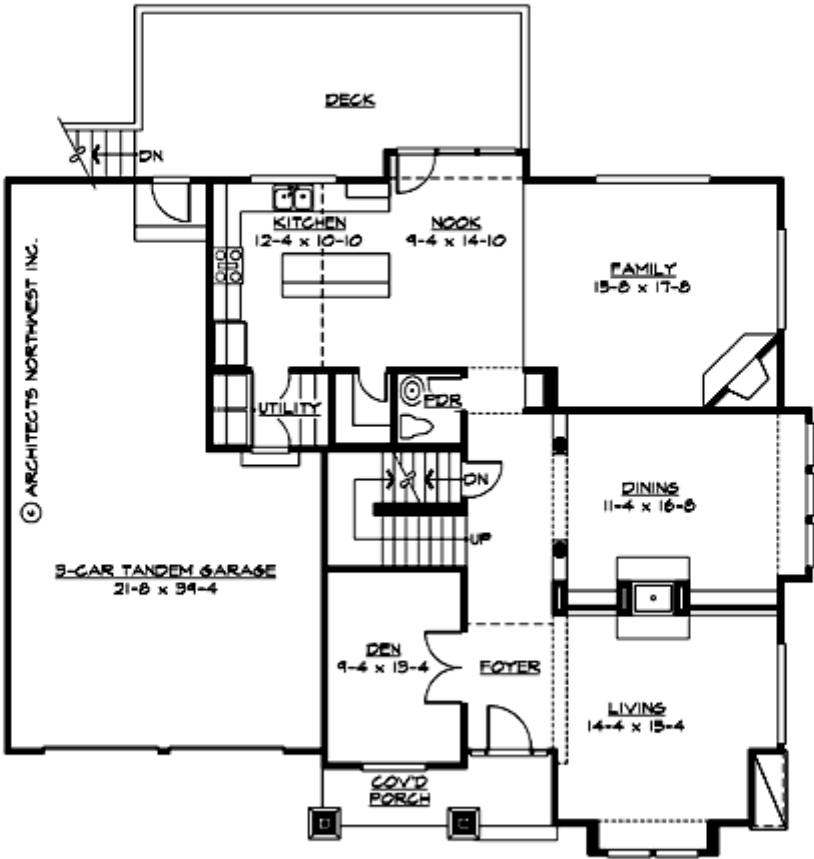

WESTLAKE RIDGE - M2881C3FT-0DB

UPPER FLOOR

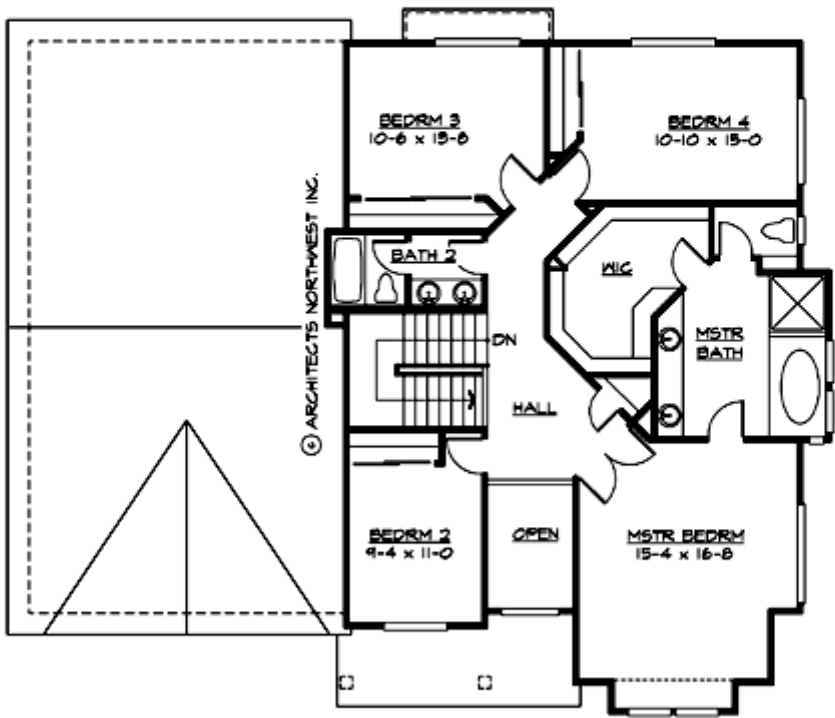

WESTLAKE RIDGE - M2881C3FT-0DB

LOWER FLOOR

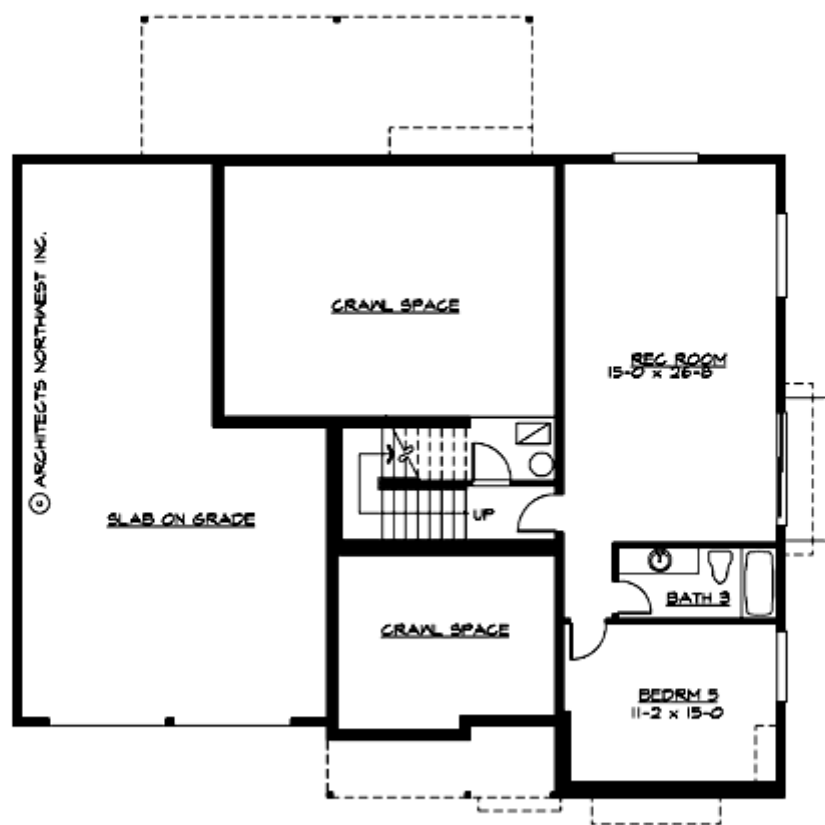

# WESTLAKE RIDGE - M2881C3FT-0DB

## PLAN DETAILS

### Area Summary

Total Area:	3693 Sq. Ft.
Main Floor:	1532 Sq. Ft.
Upper Floor:	1287 Sq. Ft.
Lower Floor:	874 Sq. Ft.
Garage Floor:	728 Sq. Ft.

### General Information

Stories:	3
Width:	56`-0"
Depth:	47`-0"
Height:	25`-0"

### Architectural Style

Craftsman  
Northwest  
Shingle

### Number of Rooms

Bedrooms:	5
Full Baths:	3
Half Baths:	1

### Garage

Garage Size:	3
Garage Door Location:	Front
Garage Type:	Tandem

### Roof Pitches

Primary:	4:12
----------	------

### Wall Heights

Main:	9-0"
Upper:	8-0"
Lower:	9-0"

### Foundation Type

Daylight Basement

### Roof Framing

Trusses

### Floor Load

Live (lbs):	40 PSF
Dead (lbs):	10 PSF

### Roof Load

Live (lbs):	25 PSF
Dead (lbs):	15 PSF
Wind:	85 MPH

### Design Features

- Bonus Space @ & Lower Floor
- Den/Office
- Front Porch
- Great Room
- Laundry Room @ Main Floor
- Master Bedroom @ Upper Floor Front
- Craftsman House Plans
- Northwest Floor Plans
- Shingle House Plans
- View Lot (Front) Plans