



Your Family Architect



For Questions and Ordering

Call: 1-888-272-4100

E-mail: Info@ArchitectsNW.com

WATERBURY - M4224A3FTU-0DB

Total Area: **4224 Sq. Ft.**
Garage Area: **739 Sq. Ft.**
Garage Size: **3**
Stories: **3**
Bedrooms : **5**
Full Baths : **4**
Half Baths : **1**
Width : **46`-0"**
Depth : **58`-6"**
Height : **24`-6"**
Foundation : **Basement**



WATERBURY - M4224A3FTU-0DB

MAIN FLOOR

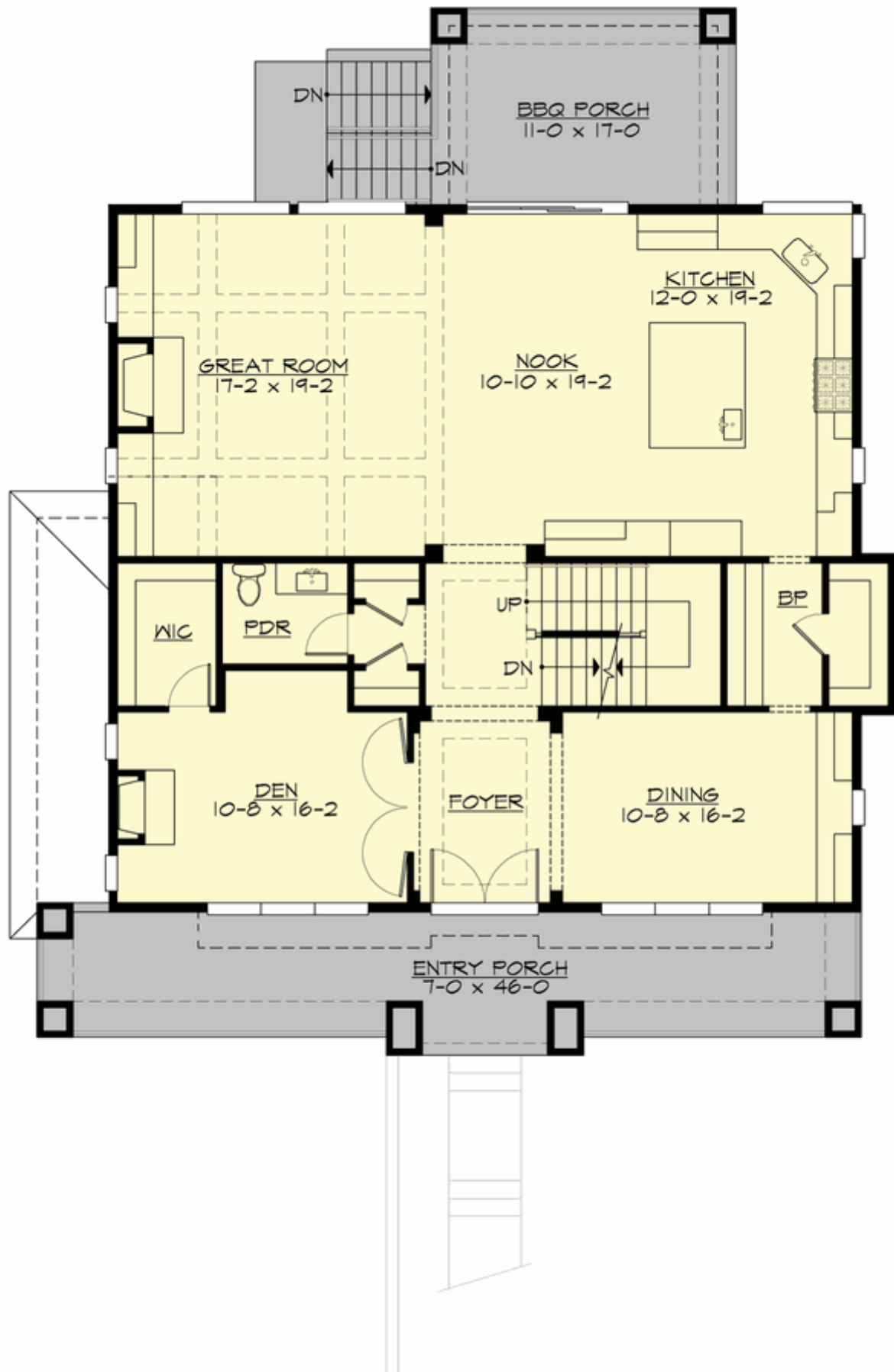

WATERBURY - M4224A3FTU-0DB

UPPER FLOOR

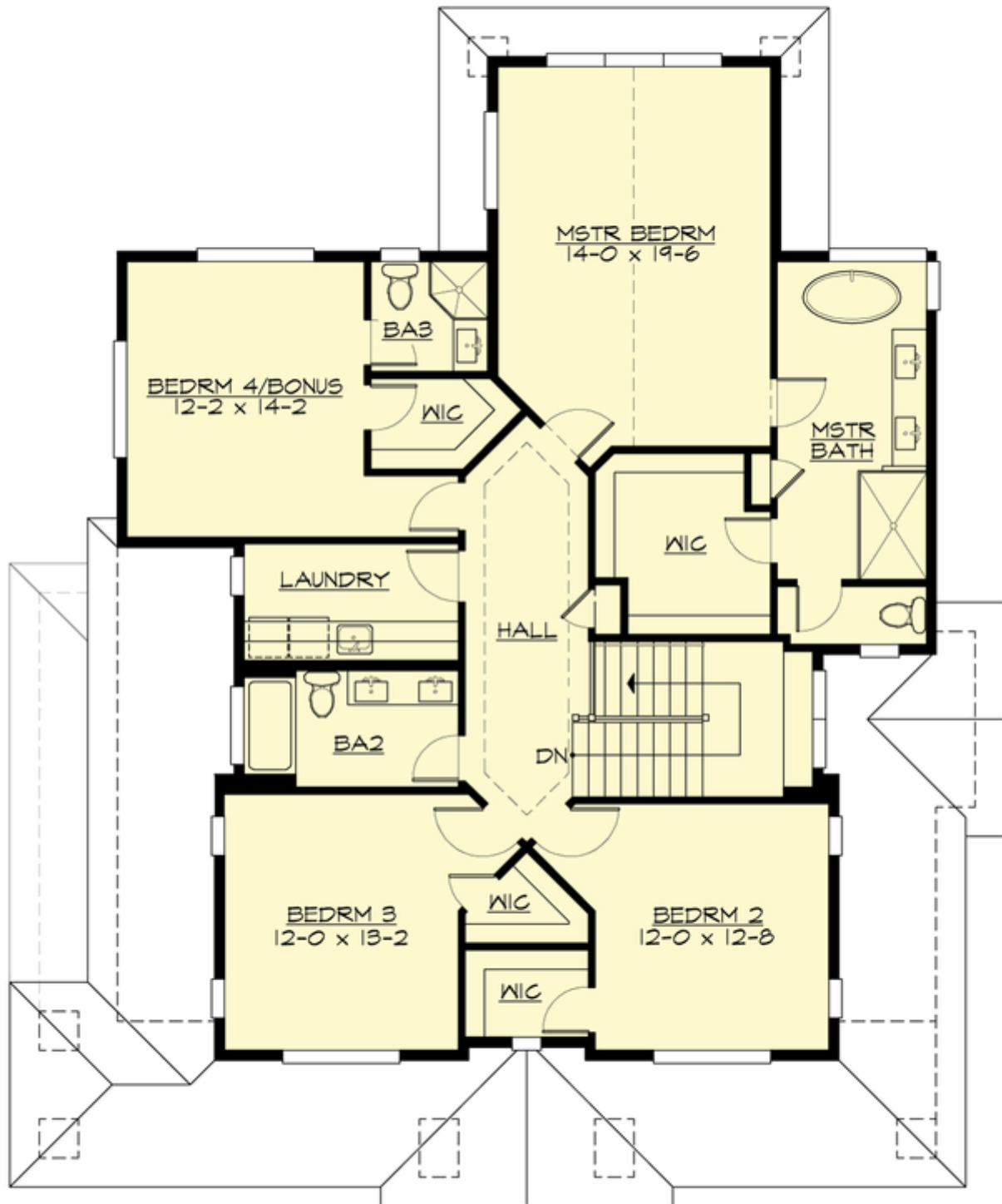

WATERBURY - M4224A3FTU-0DB

LOWER FLOOR

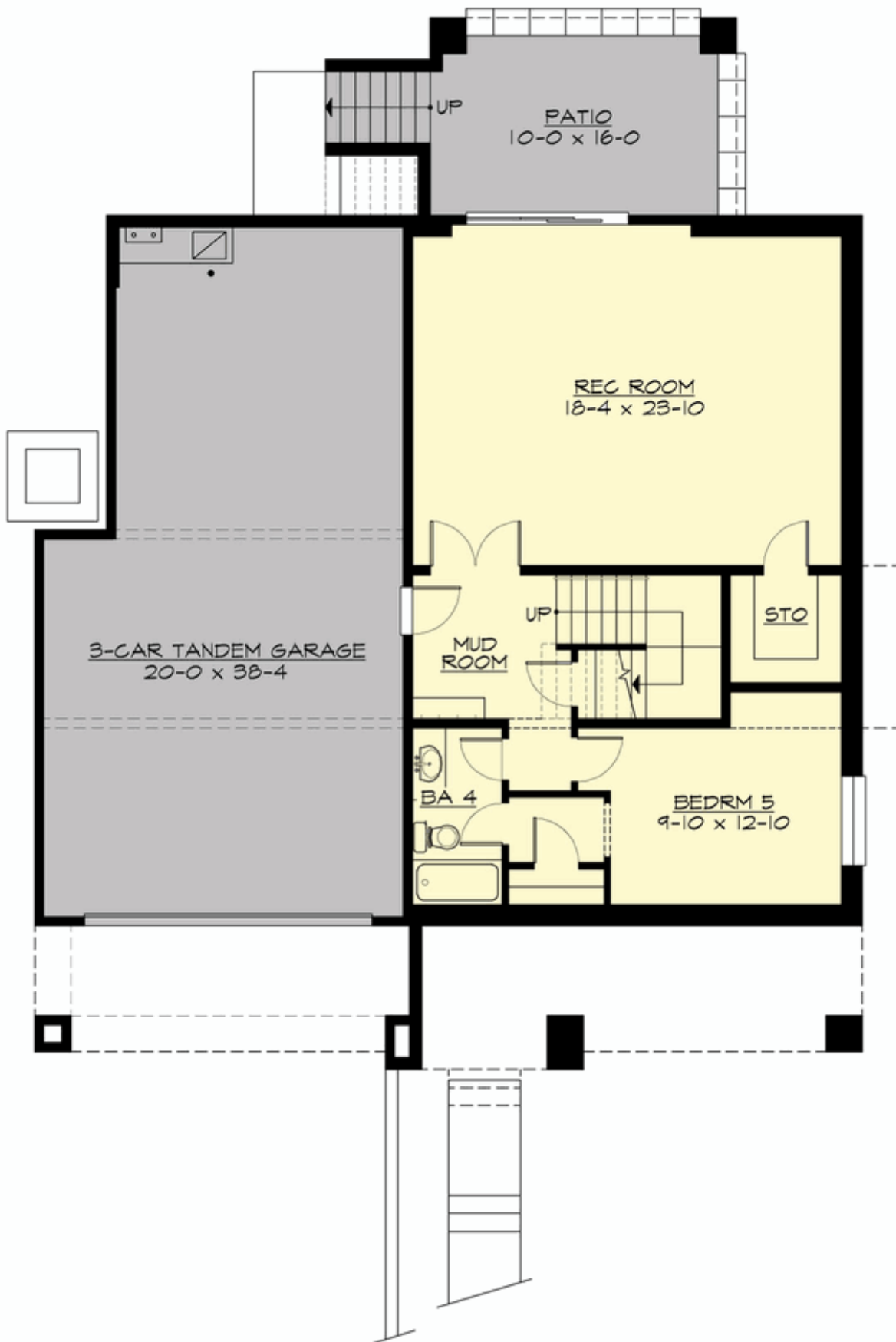

WATERBURY - M4224A3FTU-0DB

PLAN DETAILS

Area Summary

Total Area:	4224 Sq. Ft.
Main Floor:	1677 Sq. Ft.
Upper Floor:	1560 Sq. Ft.
Lower Floor:	1007 Sq. Ft.
Garage Floor:	739 Sq. Ft.

General Information

Stories:	3
Width:	46`-0"
Depth:	58`-6"
Height:	24`-6"

Architectural Style

Craftsman
Lodge
Northwest

Number of Rooms

Bedrooms:	5
Full Baths:	4
Half Baths:	1

Garage

Garage Size:	3
Garage Door Location:	Front
Garage Type:	, Under

Roof Pitches

Primary:	6:12
Secondary:	3:12

Wall Heights

Main:	10-0"
Upper:	9-0"
Lower:	9-0"

Foundation Type

Daylight Basement

Roof Framing

Trusses

Floor Load

Live (lbs):	40 PSF
Dead (lbs):	10 PSF

Roof Load

Live (lbs):	25 PSF
Dead (lbs):	15 PSF
Wind:	85 MPH

Design Features

- Bonus Space @ & Lower Floor
- Den/Office
- Front and Rear Porch
- Great Room
- Laundry Room @ & Upper Floor
- Master Bedroom @ Upper Floor Rear
- Craftsman House Plans
- Lodge House Plans
- Northwest Floor Plans