



Your Family Architect



For Questions and Ordering

Call: 1-888-272-4100

E-mail: Info@ArchitectsNW.com

VANCE MEADOWS - M3020A2FA-0DB

Total Area: **4720 Sq. Ft.**

Garage Area: **780 Sq. Ft.**

Garage Size: **2**

Stories: **3**

Bedrooms : **5**

Full Baths : **4**

Half Baths :

Width : **100`-0"**

Depth : **73`-0"**

Height : **23`-6"**

Foundation : **Basement**



VANCE MEADOWS - M3020A2FA-0DB

MAIN FLOOR



VANCE MEADOWS - M3020A2FA-0DB

UPPER FLOOR

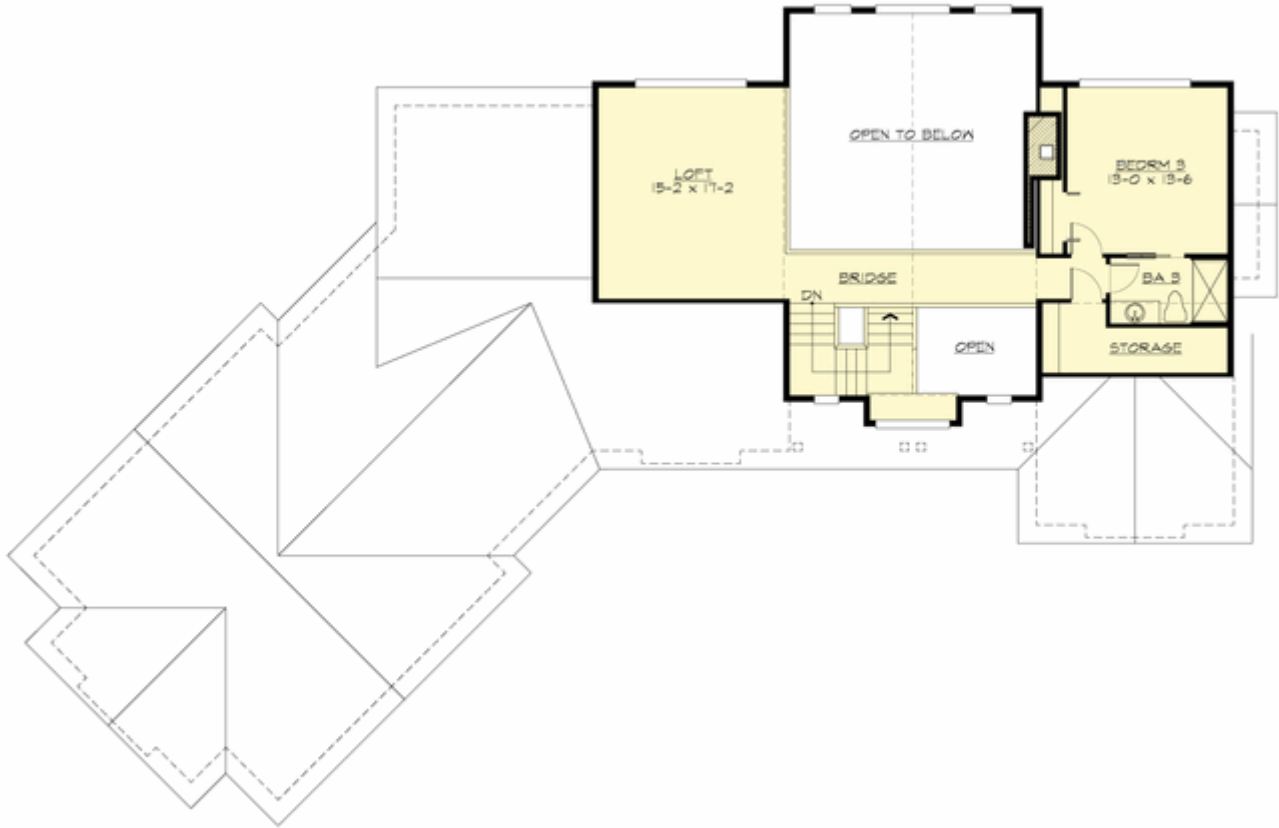

VANCE MEADOWS - M3020A2FA-0DB

LOWER FLOOR



VANCE MEADOWS - M3020A2FA-0DB

PLAN DETAILS

Area Summary

Total Area:	4720 Sq. Ft.
Main Floor:	2270 Sq. Ft.
Upper Floor:	750 Sq. Ft.
Lower Floor:	1700 Sq. Ft.
Garage Floor:	780 Sq. Ft.

General Information

Stories:	3
Width:	100`-0"
Depth:	73`-0"
Height:	23`-6"

Architectural Style

Craftsman
Lodge
Northwest

Number of Rooms

Bedrooms:	5
Full Baths:	4

Garage

Garage Size:	2
Garage Door Location:	Front
Garage Type:	Angled

Roof Pitches

Primary:	8:12
----------	------

Wall Heights

Main:	8-0"
Upper:	8-0"
Lower:	9-0"

Foundation Type

Daylight Basement

Roof Framing

Trusses

Floor Load

Live (lbs):	40 PSF
Dead (lbs):	10 PSF

Roof Load

Live (lbs):	25 PSF
Dead (lbs):	15 PSF
Wind:	85 MPH

Design Features

- Bonus Space @ , Upper & Lower Floor
- Den/Office
- Front Porch
- Great Room
- Laundry Room @ Main Floor
- Master Bedroom @ Main Floor Rear
- Craftsman House Plans
- Lodge House Plans
- Northwest Floor Plans
- Wide Lot House Plans