



Your Family Architect



For Questions and Ordering

Call: 1-888-272-4100

E-mail: Info@ArchitectsNW.com

UNIONTOWN - M2098A1F-0FB

Total Area: **2833 Sq. Ft.**

Garage Area: **232 Sq. Ft.**

Garage Size: **1**

Stories: **3**

Bedrooms : **3**

Full Baths : **3**

Half Baths :

Width : **35'-0"**

Depth : **36'-6"**

Height : **25'-0"**

Foundation : **Basement**



UNIONTOWN - M2098A1F-0FB

MAIN FLOOR



UNIONTOWN - M2098A1F-0FB

UPPER FLOOR

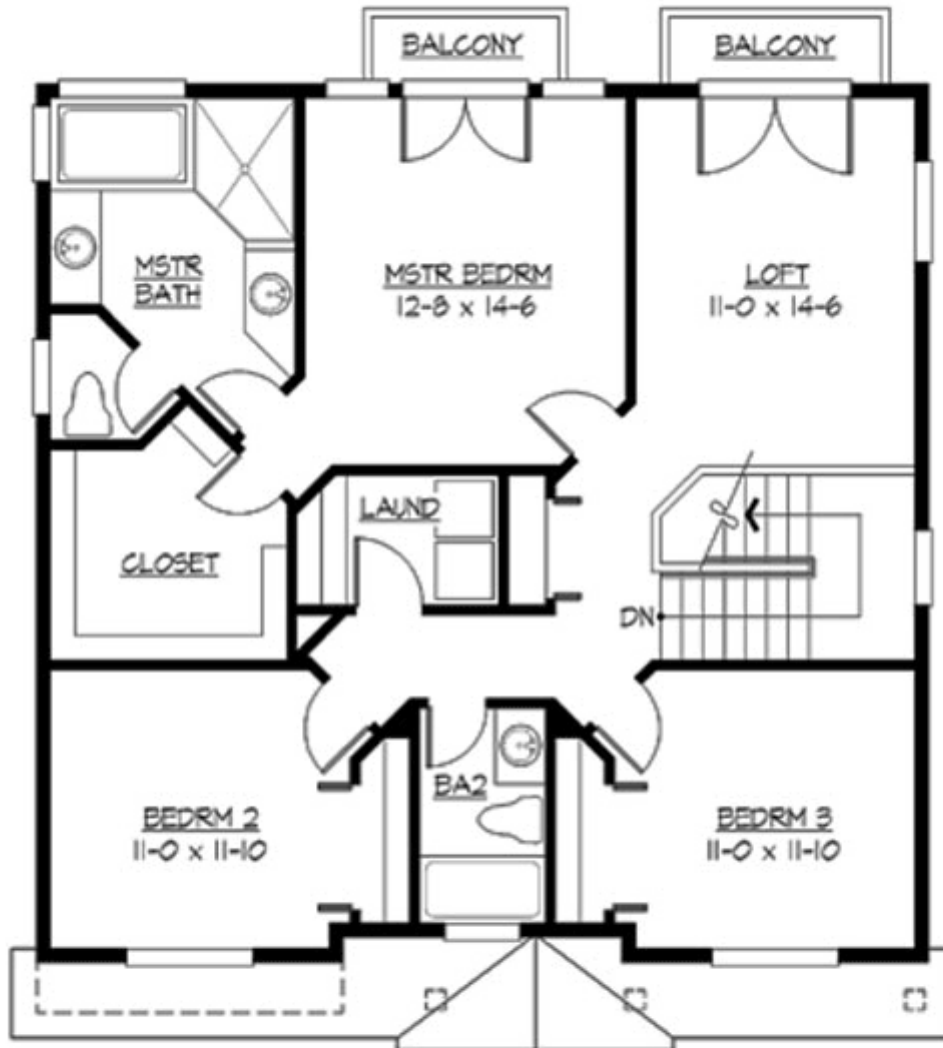

©2014 Uniontown, PA

UNIONTOWN - M2098A1F-0FB

LOWER FLOOR



UNIONTOWN - M2098A1F-0FB

PLAN DETAILS

Area Summary

Total Area:	2833 Sq. Ft.
Main Floor:	977 Sq. Ft.
Upper Floor:	1121 Sq. Ft.
Lower Floor:	735 Sq. Ft.
Garage Floor:	232 Sq. Ft.

General Information

Stories:	3
Width:	35`-0"
Depth:	36`-6"
Height:	25`-0"

Architectural Style

Craftsman
Northwest
Shingle

Number of Rooms

Bedrooms:	3
Full Baths:	3

Garage

Garage Size:	1
Garage Door Location:	Front

Roof Pitches

Primary:	4:12
Secondary:	6:12

Wall Heights

Main:	10-0"
Upper:	8-0"
Lower:	8-0"

Foundation Type

Cellar Basement

Roof Framing

Trusses

Floor Load

Live (lbs):	40 PSF
Dead (lbs):	10 PSF

Roof Load

Live (lbs):	25 PSF
Dead (lbs):	15 PSF
Wind:	85 MPH

Design Features

- Bonus Space @ , Upper & Lower Floor
- Den/Office
- Great Room
- Laundry Room @ & Upper Floor
- Master Bedroom @ Upper Floor Rear
- Craftsman House Plans
- Northwest Floor Plans
- Shingle House Plans
- Narrow Lot House Plans
- Small House Plans