



For Questions and Ordering

Call: 1-888-272-4100

E-mail: Info@ArchitectsNW.com

TWIN PEAKS - M3445E3FT-0

Total Area: **3486 Sq. Ft.**
Garage Area: **632 Sq. Ft.**
Garage Size: **3**
Stories: **2**
Bedrooms : **4**
Full Baths : **2**
Half Baths : **1**
Width : **52'-0"**
Depth : **57'-0"**
Height : **29'-6"**
Foundation : **Crawl Space**



TWIN PEAKS - M3445E3FT-0

MAIN FLOOR

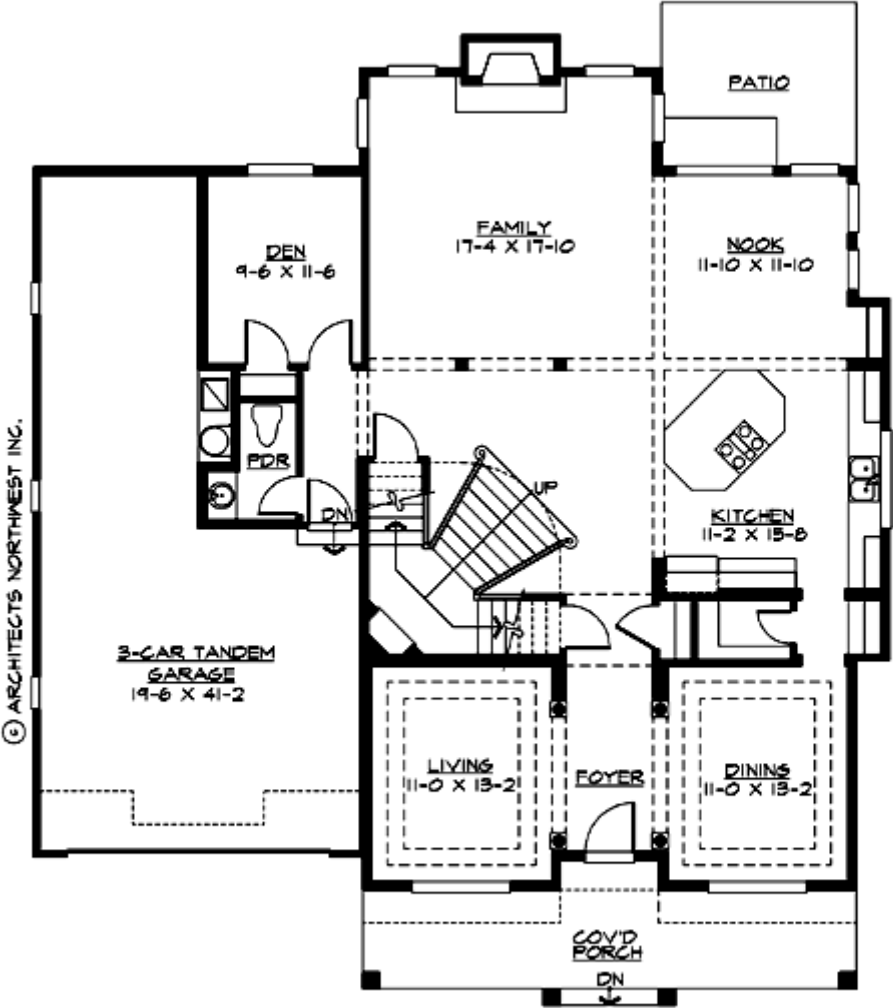

TWIN PEAKS - M3445E3FT-0

UPPER FLOOR

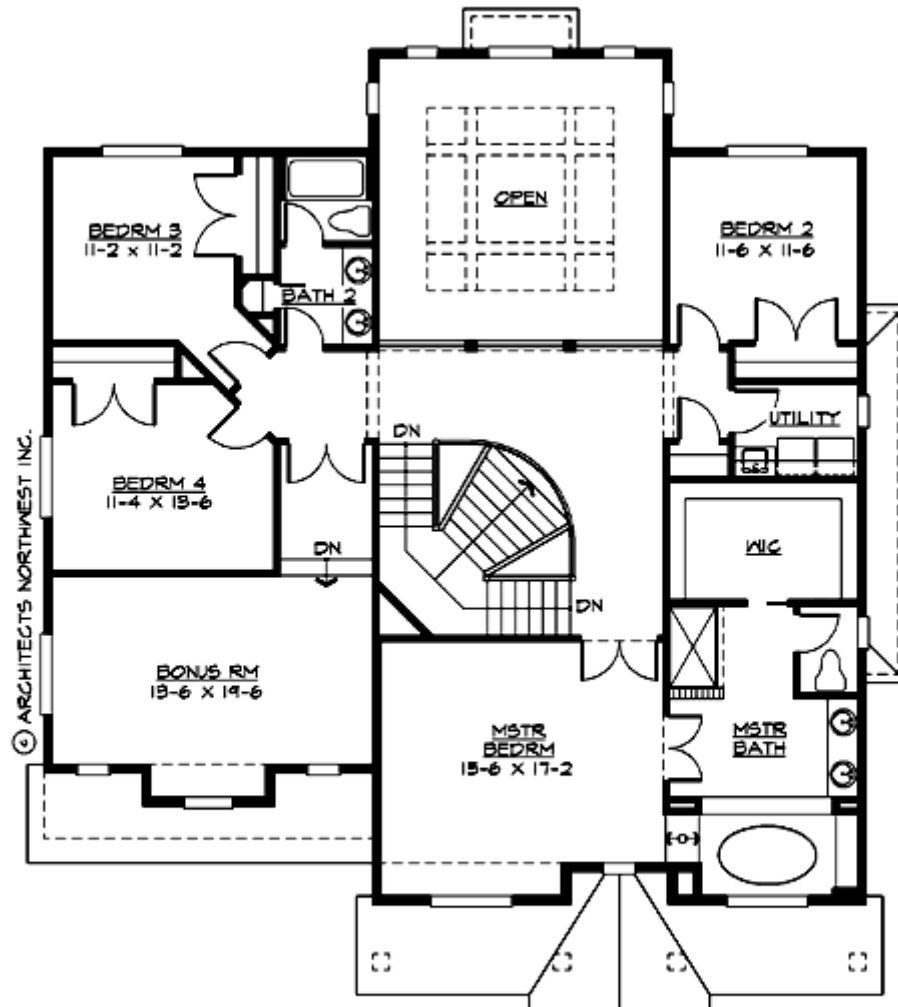

TWIN PEAKS - M3445E3FT-0

PLAN DETAILS

Area Summary

Total Area:	3486 Sq. Ft.
Main Floor:	1672 Sq. Ft.
Upper Floor:	1814 Sq. Ft.
Garage Floor:	632 Sq. Ft.

General Information

Stories:	2
Width:	52`-0"
Depth:	57`-0"
Height:	29`-6"

Architectural Style

Craftsman
Lodge
Northwest

Number of Rooms

Bedrooms:	4
Full Baths:	2
Half Baths:	1

Garage

Garage Size:	3
Garage Door Location:	Front
Garage Type:	Tandem

Roof Pitches

Primary:	6:12
Secondary:	8:12

Wall Heights

Main:	9-0"
Upper:	8-0"

Foundation Type

Crawl Space

Roof Framing

Trusses

Floor Load

Live (lbs):	40 PSF
Dead (lbs):	10 PSF

Roof Load

Live (lbs):	25 PSF
Dead (lbs):	15 PSF
Wind:	85 MPH

Design Features

- Bonus Space @ & Upper Floor
- Den/Office
- Front Porch
- Great Room
- Laundry Room @ & Upper Floor
- Master Bedroom @ Upper Floor Front
- Craftsman House Plans
- Lodge House Plans
- Northwest Floor Plans
- Narrow Lot House Plans
- View Lot (Front) Plans