



For Questions and Ordering

Call: 1-888-272-4100

E-mail: Info@ArchitectsNW.com

TERREL MEADOWS - M3416A3F-3R

Total Area: **4006 Sq. Ft.**
Garage Area: **704 Sq. Ft.**
Garage Size: **3**
Stories: **2**
Bedrooms : **4**
Full Baths : **4**
Half Baths : **1**
Width : **60`-0"**
Depth : **68`-0"**
Height : **26`-8"**
Foundation : **Crawl Space**



TERREL MEADOWS - M3416A3F-3R

MAIN FLOOR



TERREL MEADOWS - M3416A3F-3R

UPPER FLOOR

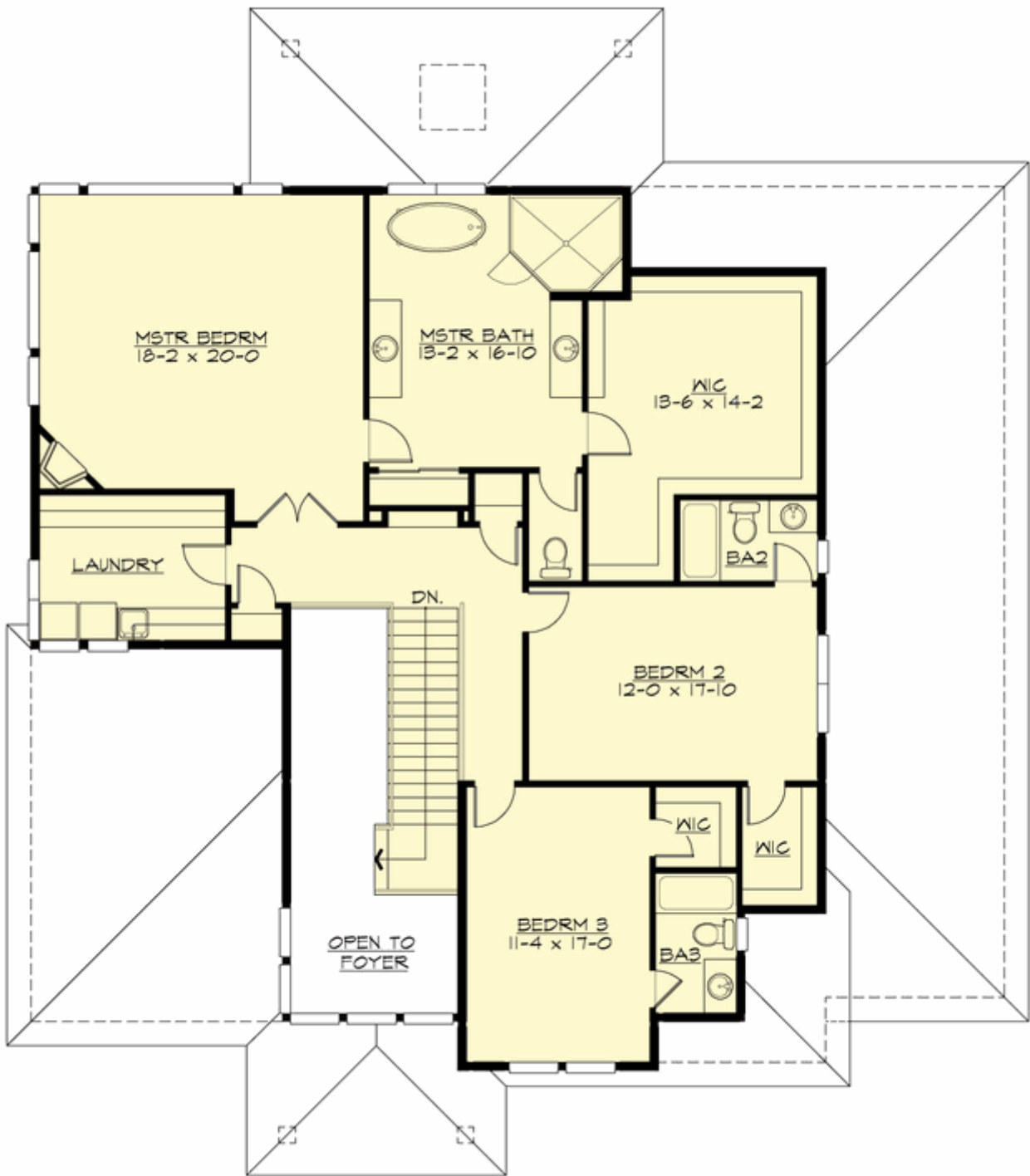

TERREL MEADOWS - M3416A3F-3R

PLAN DETAILS

Area Summary

Total Area:	4006 Sq. Ft.
Main Floor:	2173 Sq. Ft.
Upper Floor:	1833 Sq. Ft.
Garage Floor:	704 Sq. Ft.

General Information

Stories:	2
Width:	60`-0"
Depth:	68`-0"
Height:	26`-8"

Architectural Style

Contemporary
Modern
Prarie

Number of Rooms

Bedrooms:	4
Full Baths:	4
Half Baths:	1

Garage

Garage Size:	3
Garage Door Location:	Front

Roof Pitches

Primary:	4:12
----------	------

Wall Heights

Main:	10-0"
Upper:	9-0"

Foundation Type

Crawl Space

Roof Framing

Trusses

Floor Load

Live (lbs):	40 PSF
Dead (lbs):	10 PSF

Roof Load

Live (lbs):	25 PSF
Dead (lbs):	15 PSF
Wind:	85 MPH

Design Features

- Den/Office
- Front Porch
- Great Room
- Laundry Room @ & Upper Floor
- Master Bedroom @ Upper Floor Rear
- Contemporary Home Plans
- Modern Home Plans
- Prairie Home Plans
- View Lot (Rear) Plans