



For Questions and Ordering

Call: 1-888-272-4100

E-mail: Info@ArchitectsNW.com

SUMNER - M1750A2F-0

Total Area: **1750 Sq. Ft.**
Garage Area: **390 Sq. Ft.**
Garage Size: **2**
Stories: **2**
Bedrooms : **4**
Full Baths : **2**
Half Baths : **1**
Width : **42`-0"**
Depth : **34`-0"**
Height : **25`-6"**
Foundation : **Crawl Space**



SUMNER - M1750A2F-0

MAIN FLOOR

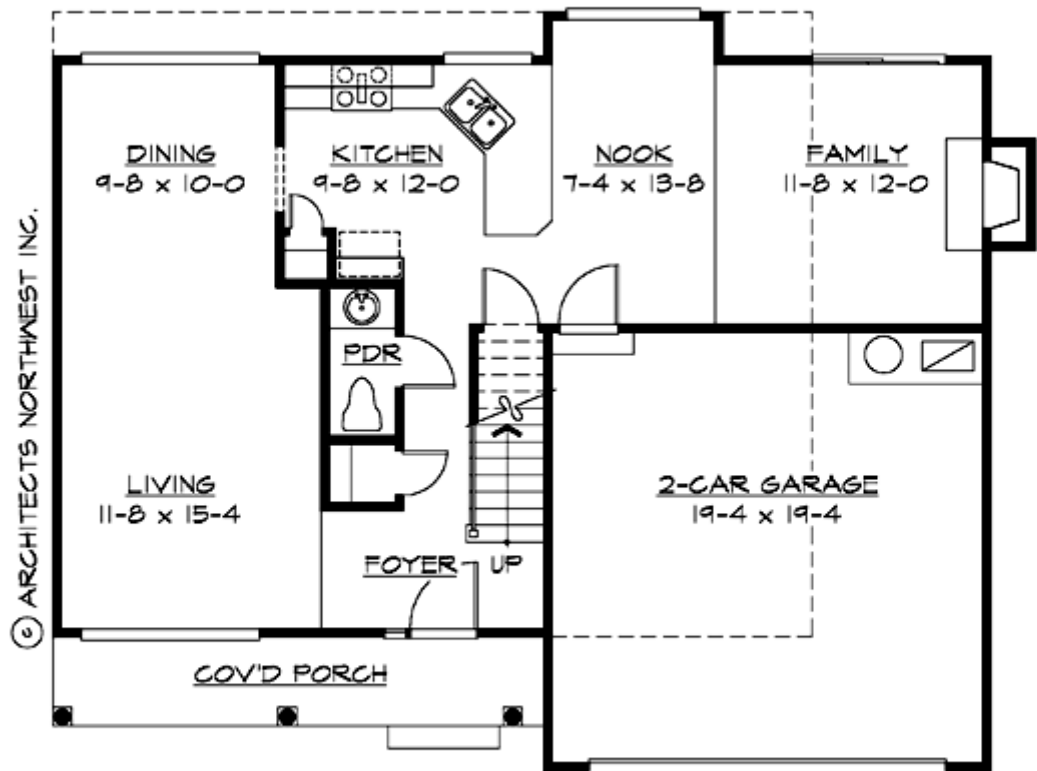

SUMNER - M1750A2F-0

UPPER FLOOR

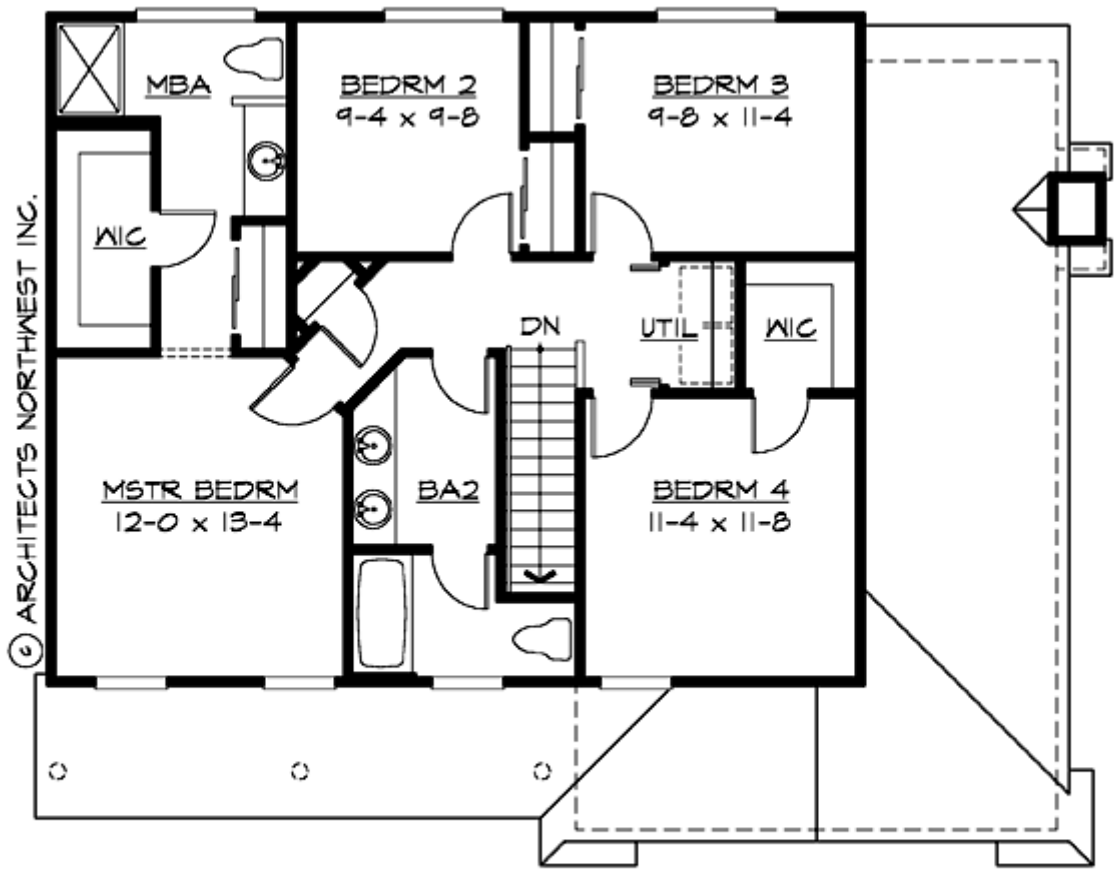

SUMNER - M1750A2F-0

PLAN DETAILS

Area Summary

| | |
|---------------|---------------------|
| Total Area: | 1750 Sq. Ft. |
| Main Floor: | 828 Sq. Ft. |
| Upper Floor: | 922 Sq. Ft. |
| Garage Floor: | 390 Sq. Ft. |

General Information

| | |
|----------|---------------|
| Stories: | 2 |
| Width: | 42`-0" |
| Depth: | 34`-0" |
| Height: | 25`-6" |

Architectural Style

Cottage
Country
Farmhouse

Number of Rooms

| | |
|-------------|----------|
| Bedrooms: | 4 |
| Full Baths: | 2 |
| Half Baths: | 1 |

Garage

| | |
|-----------------------|--------------|
| Garage Size: | 2 |
| Garage Door Location: | Front |

Roof Pitches

| | |
|----------|-------------|
| Primary: | 7:12 |
|----------|-------------|

Wall Heights

| | |
|--------|-------------|
| Main: | 8-0" |
| Upper: | 8-0" |

Foundation Type

Crawl Space

Roof Framing

Trusses

Floor Load

| | |
|-------------|---------------|
| Live (lbs): | 40 PSF |
| Dead (lbs): | 10 PSF |

Roof Load

| | |
|-------------|---------------|
| Live (lbs): | 25 PSF |
| Dead (lbs): | 15 PSF |
| Wind: | 85 MPH |

Design Features

- Front Porch
- Great Room
- Laundry Room @ & Upper Floor
- Master Bedroom @ Upper Floor Front
- Cottage House Plans
- Country House Plans
- Farmhouse Home Plans
- Narrow Lot House Plans
- Small House Plans