



For Questions and Ordering

Call: 1-888-272-4100

E-mail: Info@ArchitectsNW.com

STONERIDGE - R1725A3FT-0

Total Area: **1725 Sq. Ft.**
Garage Area: **670 Sq. Ft.**
Garage Size: **3**
Stories: **0**
Bedrooms : **2**
Full Baths : **2**
Half Baths :
Width : **64`-0"**
Depth : **54`-0"**
Height : **18`-6"**
Foundation : **Crawl Space**



STONERIDGE - R1725A3FT-0

MAIN FLOOR

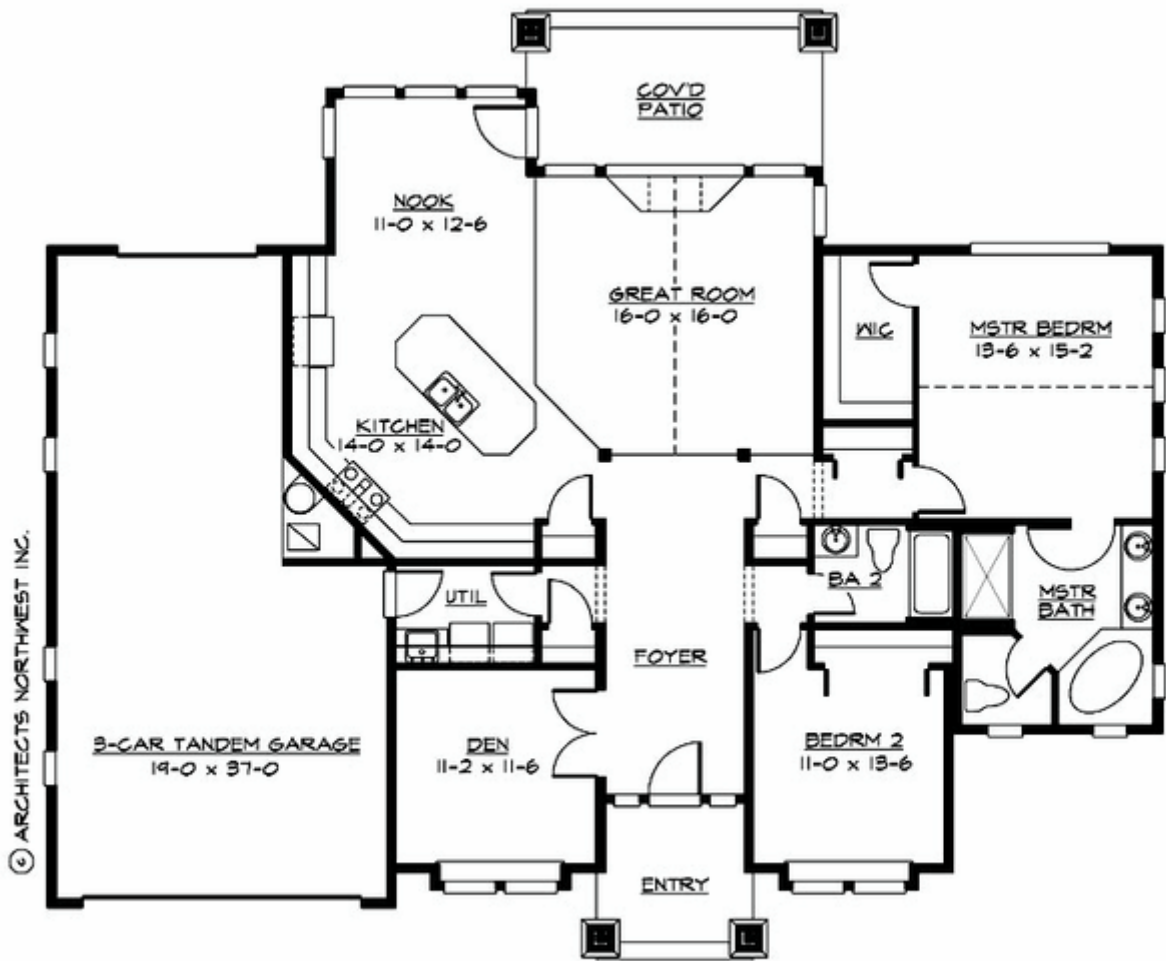

STONERIDGE - R1725A3FT-0

PLAN DETAILS

Area Summary

Total Area:	1725 Sq. Ft.
Main Floor:	1725 Sq. Ft.
Garage Floor:	670 Sq. Ft.

General Information

Stories:	0
Width:	64`-0"
Depth:	54`-0"
Height:	18`-6"

Architectural Style

Craftsman
Northwest
Shingle

Number of Rooms

Bedrooms:	2
Full Baths:	2

Garage

Garage Size:	3
Garage Door Location:	Front
Garage Type:	Tandem

Roof Pitches

Primary:	6:12
----------	-------------

Wall Heights

Main:	9-0"
-------	-------------

Foundation Type

Crawl Space

Roof Framing

Trusses

Floor Load

Live (lbs):	40 PSF
Dead (lbs):	10 PSF

Roof Load

Live (lbs):	25 PSF
Dead (lbs):	15 PSF
Wind:	85 MPH

Design Features

- Best Selling Plans
- Green Plans
- Den/Office
- Front Porch
- Great Room
- Laundry Room @ Main Floor
- Master Bedroom @ Main Floor Rear
- Craftsman House Plans
- Northwest Floor Plans
- Shingle House Plans
- Affordable Home Designs
- Small House Plans