



For Questions and Ordering

Call: 1-888-272-4100

E-mail: Info@ArchitectsNW.com

SHELTON RIDGE - M2522A2S-0

Total Area: **2522 Sq. Ft.**
Garage Area: **483 Sq. Ft.**
Garage Size: **2**
Stories: **2**
Bedrooms : **3**
Full Baths : **3**
Half Baths :
Width : **43'-0"**
Depth : **59'-0"**
Height : **25'-6"**
Foundation : **Crawl Space**



SHELTON RIDGE - M2522A2S-0

MAIN FLOOR

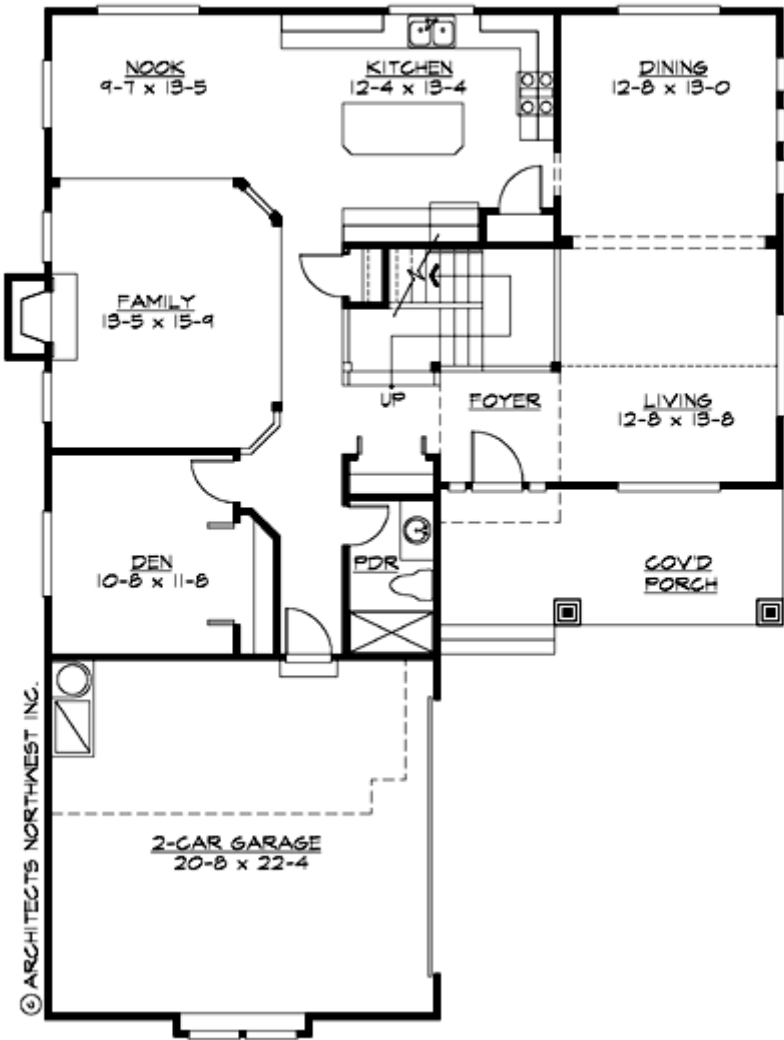

SHELTON RIDGE - M2522A2S-0

UPPER FLOOR

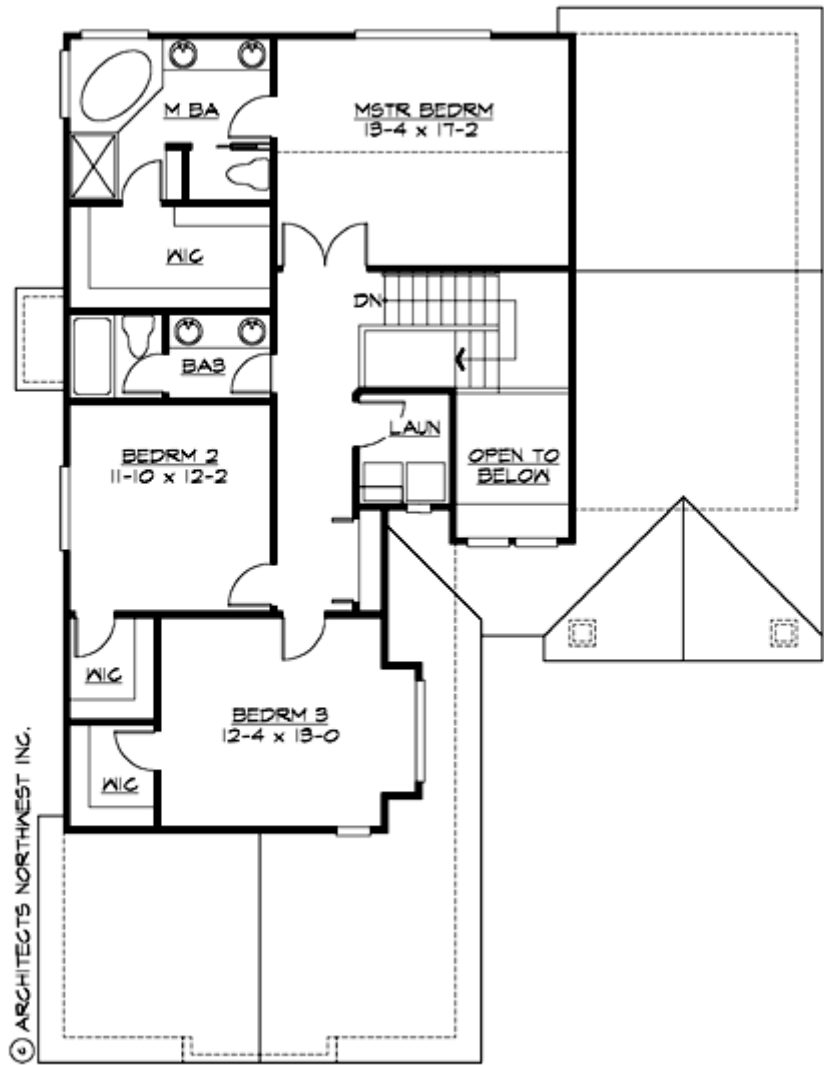

SHELTON RIDGE - M2522A2S-0

PLAN DETAILS

Area Summary

Total Area:	2522 Sq. Ft.
Main Floor:	1434 Sq. Ft.
Upper Floor:	1088 Sq. Ft.
Garage Floor:	483 Sq. Ft.

General Information

Stories:	2
Width:	43`-0"
Depth:	59`-0"
Height:	25`-6"

Architectural Style

Craftsman
Farmhouse
Northwest

Number of Rooms

Bedrooms:	3
Full Baths:	3

Garage

Garage Size:	2
Garage Door Location:	Side

Roof Pitches

Primary:	6:12
----------	-------------

Wall Heights

Main:	9-0"
Upper:	8-0"

Foundation Type

Crawl Space

Roof Framing

Trusses

Floor Load

Live (lbs):	40 PSF
Dead (lbs):	10 PSF

Roof Load

Live (lbs):	25 PSF
Dead (lbs):	15 PSF
Wind:	85 MPH

Design Features

- Den/Office
- Front Porch
- Great Room
- Laundry Room @ & Upper Floor
- Master Bedroom @ Upper Floor Front
- Craftsman House Plans
- Farmhouse Home Plans
- Northwest Floor Plans
- Narrow Lot House Plans