



For Questions and Ordering

Call: 1-888-272-4100

E-mail: Info@ArchitectsNW.com

ROCKMORE PARK - M2535A3F-3DBR

Total Area: **3928 Sq. Ft.**
Garage Area: **800 Sq. Ft.**
Garage Size: **3**
Stories: **3**
Bedrooms : **4**
Full Baths : **3**
Half Baths : **1**
Width : **65`-0"**
Depth : **46`-0"**
Height : **26`-6"**
Foundation : **Basement**



ROCKMORE PARK - M2535A3F-3DBR

MAIN FLOOR



ROCKMORE PARK - M2535A3F-3DBR

UPPER FLOOR

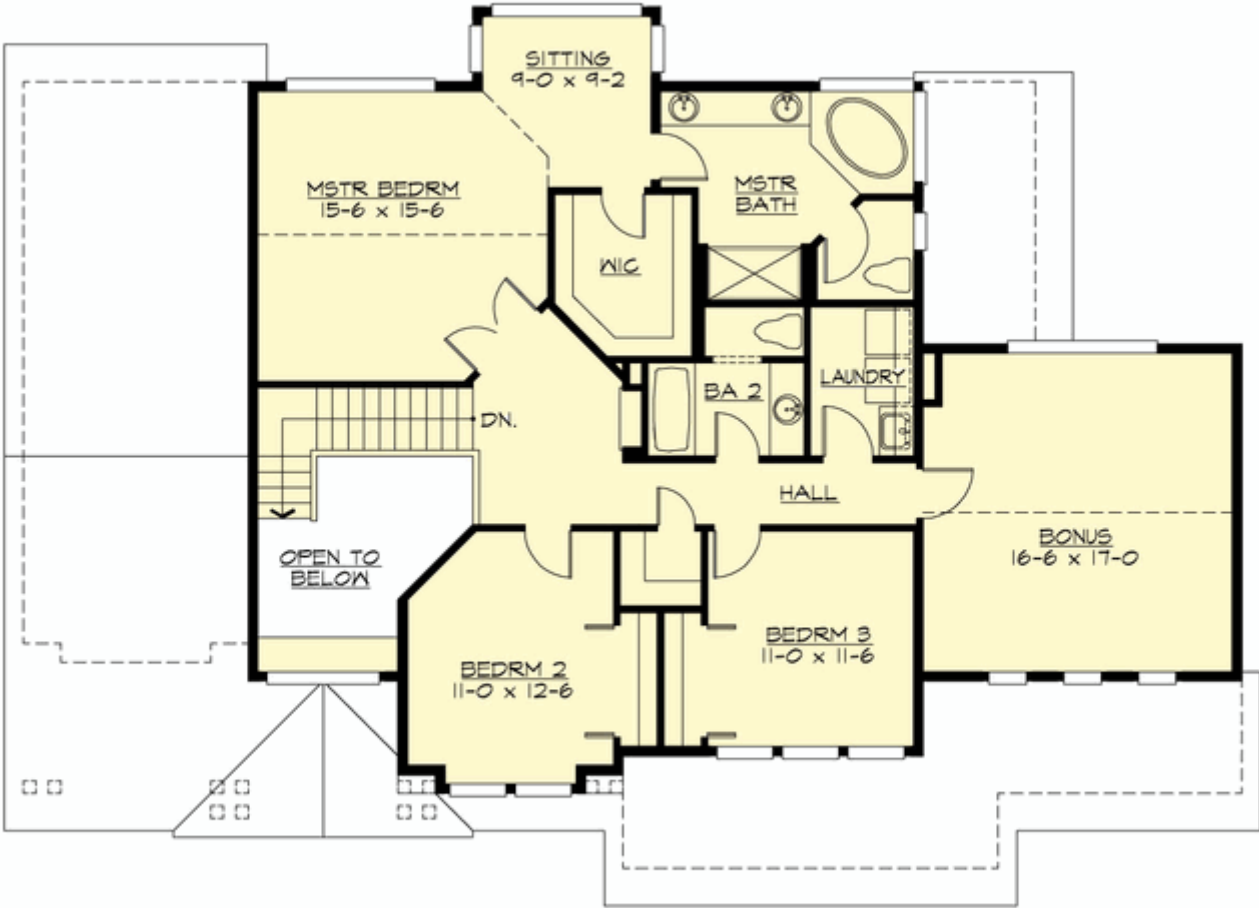

ROCKMORE PARK - M2535A3F-3DBR

LOWER FLOOR



ROCKMORE PARK - M2535A3F-3DBR

PLAN DETAILS

Area Summary

Total Area:	3928 Sq. Ft.
Main Floor:	1430 Sq. Ft.
Upper Floor:	1465 Sq. Ft.
Garage Floor:	800 Sq. Ft.

General Information

Stories:	3
Width:	65`-0"
Depth:	46`-0"
Height:	26`-6"

Architectural Style

Craftsman
Farmhouse
Northwest

Number of Rooms

Bedrooms:	4
Full Baths:	3
Half Baths:	1

Garage

Garage Size:	3
Garage Door Location:	Front

Roof Pitches

Primary:	6:12
----------	------

Wall Heights

Main:	9-0"
Upper:	8-0"
Third:	9-0"

Foundation Type

Daylight Basement

Roof Framing

Trusses

Floor Load

Live (lbs):	40 PSF
Dead (lbs):	10 PSF

Roof Load

Live (lbs):	25 PSF
Dead (lbs):	15 PSF
Wind:	85 MPH

Design Features

- Bonus Space @ , Upper & Lower Floor
- Den/Office
- Great Room
- Laundry Room @ & Upper Floor
- Master Bedroom @ Upper Floor Rear
- Craftsman House Plans
- Farmhouse Home Plans
- Northwest Floor Plans
- View Lot (Rear) Plans