



For Questions and Ordering

Call: 1-888-272-4100

E-mail: Info@ArchitectsNW.com

RIGBY - R3685B3FA-0DB

Total Area: **7372 Sq. Ft.**
Garage Area: **1140 Sq. Ft.**
Garage Size: **3**
Stories: **2**
Bedrooms : **4**
Full Baths : **3**
Half Baths : **1**
Width : **139`-0"**
Depth : **74`-0"**
Height : **21`-6"**
Foundation : **Basement**



RIGBY - R3685B3FA-0DB

MAIN FLOOR

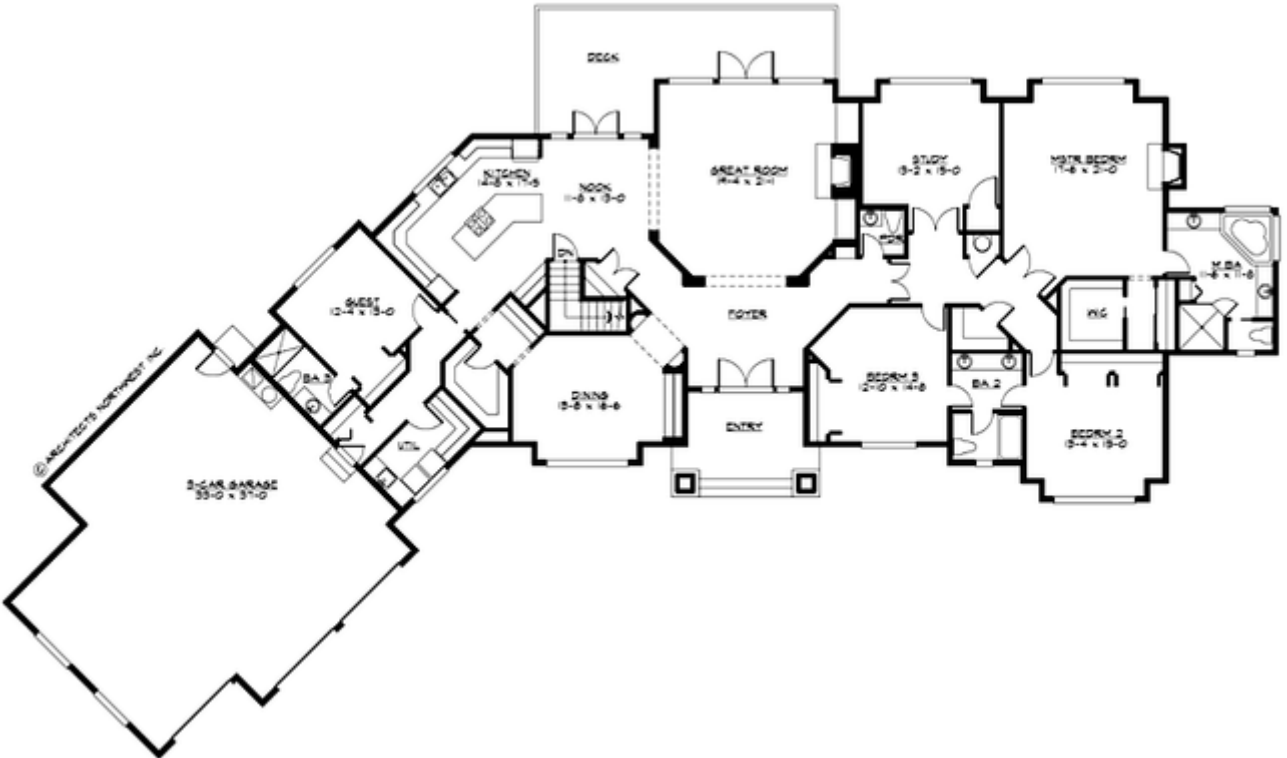

RIGBY - R3685B3FA-0DB

LOWER FLOOR

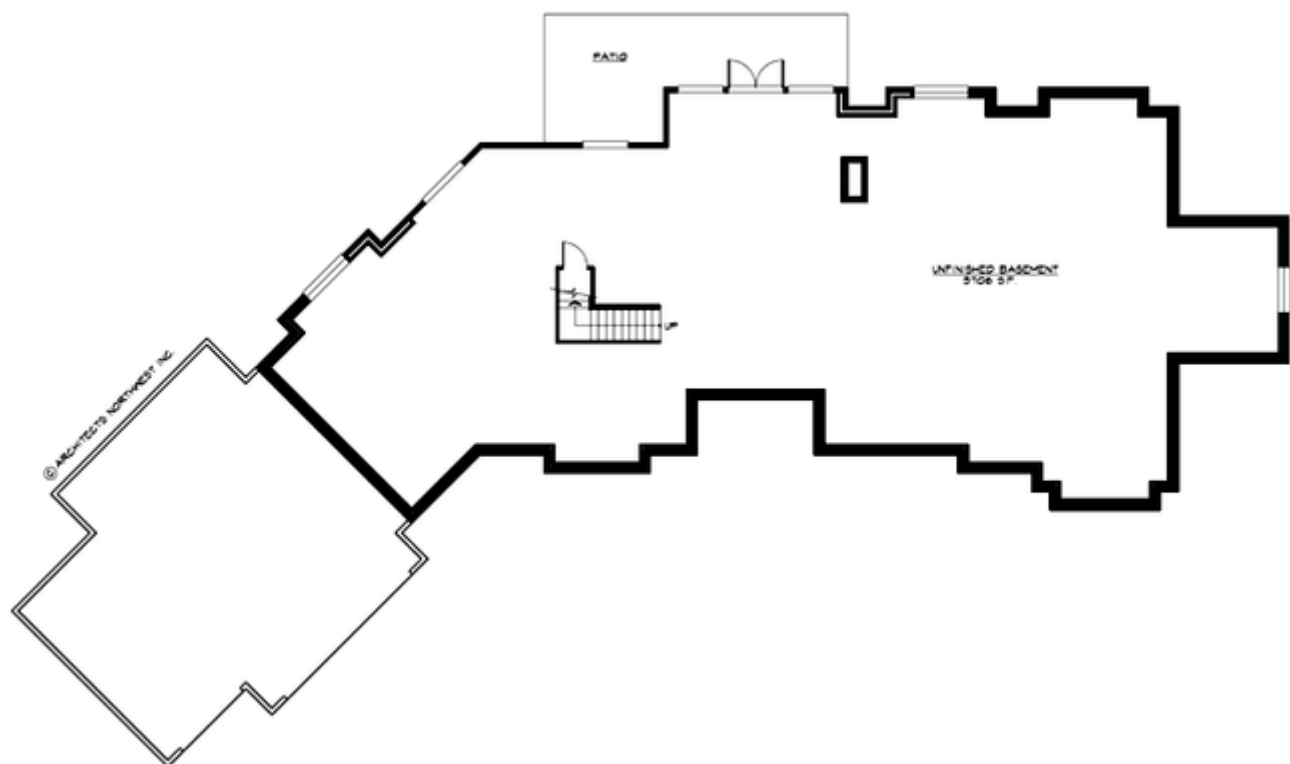

RIGBY - R3685B3FA-0DB

PLAN DETAILS

Area Summary

Total Area:	7372 Sq. Ft.
Main Floor:	3664 Sq. Ft.
Lower Floor:	3708 Sq. Ft.
Garage Floor:	1140 Sq. Ft.

General Information

Stories:	2
Width:	139`-0"
Depth:	74`-0"
Height:	21`-6"

Architectural Style

Craftsman
Lodge
Shingle

Number of Rooms

Bedrooms:	4
Full Baths:	3
Half Baths:	1

Garage

Garage Size:	3
Garage Door Location:	Front
Garage Type:	Angled

Roof Pitches

Primary:	7:12
----------	------

Wall Heights

Main:	9-0"
Lower:	9-0"

Foundation Type

Daylight Basement

Roof Framing

Combination

Floor Load

Live (lbs):	40 PSF
Dead (lbs):	10 PSF

Roof Load

Live (lbs):	25 PSF
Dead (lbs):	15 PSF
Wind:	85 MPH

Design Features

- Den/Office
- Great Room
- Laundry Room @ Main Floor
- Master Bedroom @ Main Floor Rear
- Craftsman House Plans
- Lodge House Plans
- Shingle House Plans
- View Lot (Rear) Plans