



For Questions and Ordering

Call: 1-888-272-4100

E-mail: Info@ArchitectsNW.com

RANGELY RIDGE - M3455D3FT-4

Total Area: **3494 Sq. Ft.**
Garage Area: **552 Sq. Ft.**
Garage Size: **3**
Stories: **2**
Bedrooms : **4**
Full Baths : **3**
Half Baths : **1**
Width : **42'-0"**
Depth : **57'-6"**
Height : **24'-0"**
Foundation : **Crawl Space**



RANGELY RIDGE - M3455D3FT-4

MAIN FLOOR

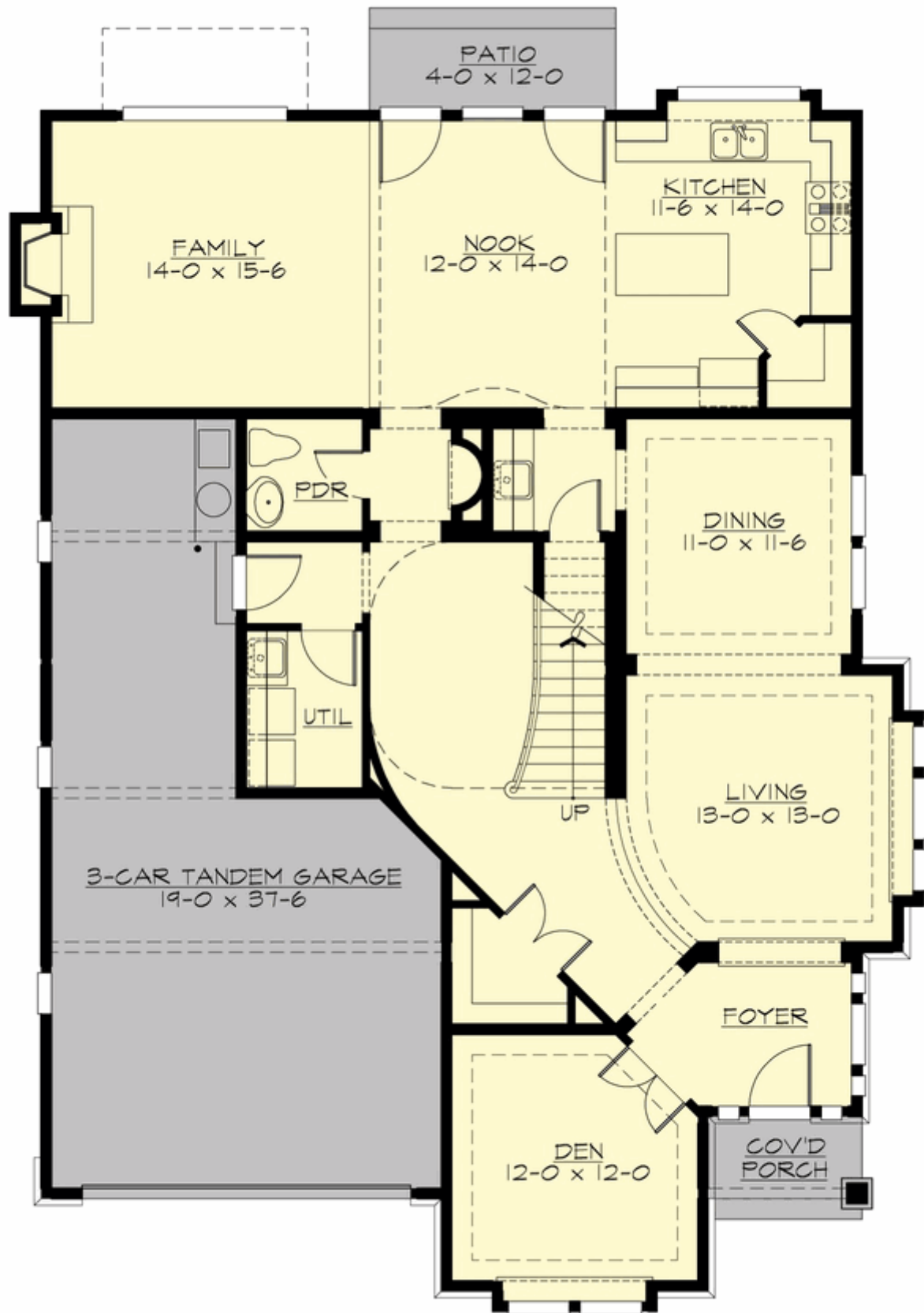

RANGELY RIDGE - M3455D3FT-4

UPPER FLOOR

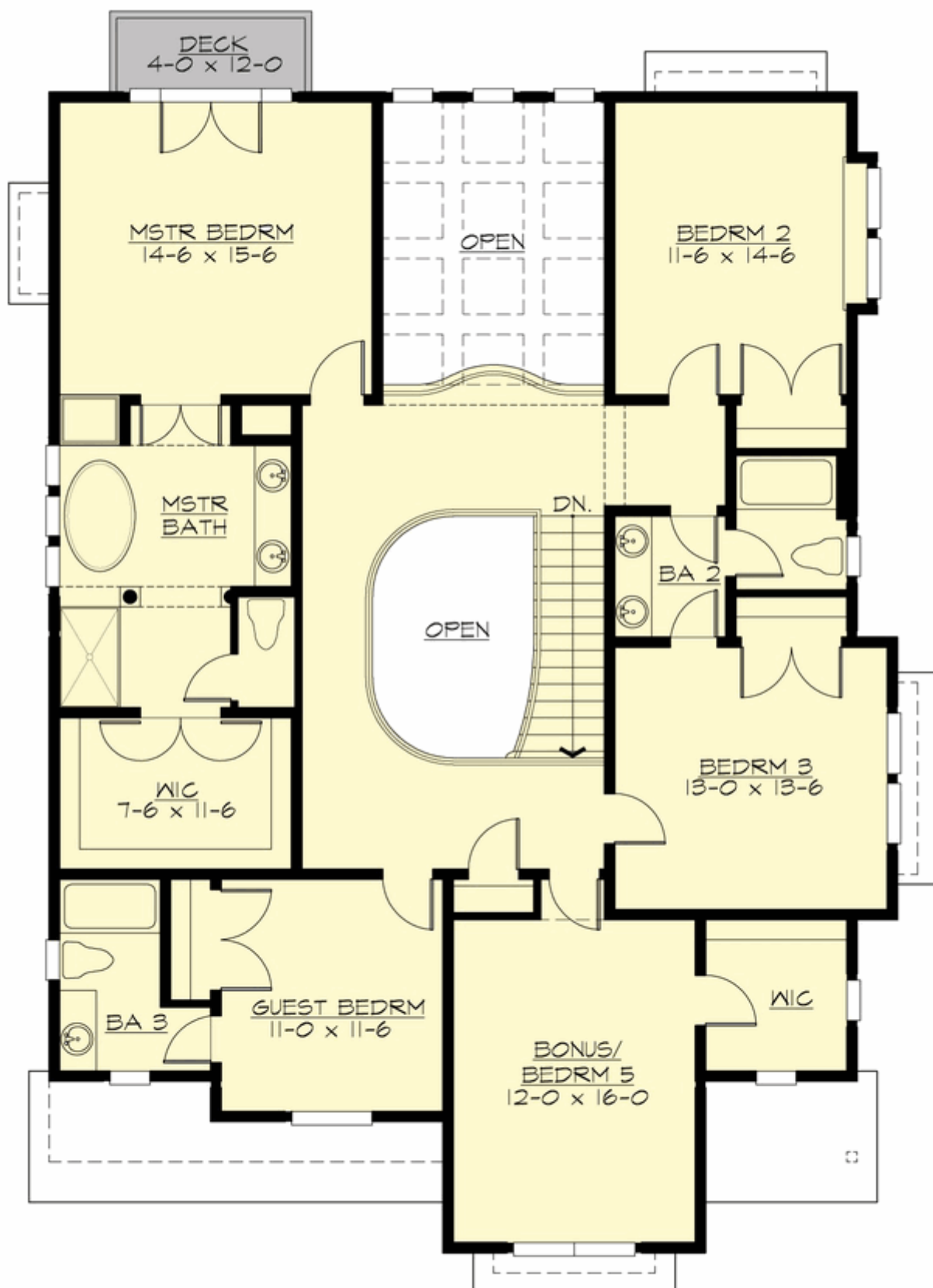

RANGELY RIDGE - M3455D3FT-4

PLAN DETAILS

Area Summary

Total Area:	3494 Sq. Ft.
Main Floor:	1651 Sq. Ft.
Upper Floor:	1843 Sq. Ft.
Garage Floor:	552 Sq. Ft.

General Information

Stories:	2
Width:	42`-0"
Depth:	57`-6"
Height:	24`-0"

Architectural Style

Craftsman
Northwest
Shingle

Number of Rooms

Bedrooms:	4
Full Baths:	3
Half Baths:	1

Garage

Garage Size:	3
Garage Door Location:	Front
Garage Type:	Tandem

Roof Pitches

Primary:	6:12
Secondary:	3:12

Wall Heights

Main:	9-0"
Upper:	8-0"

Foundation Type

Crawl Space

Roof Framing

Trusses

Floor Load

Live (lbs):	40 PSF
Dead (lbs):	10 PSF

Roof Load

Live (lbs):	25 PSF
Dead (lbs):	15 PSF
Wind:	85 MPH

Design Features

- Bonus Space @ & Upper Floor
- Den/Office
- Front Porch
- Great Room
- Laundry Room @ Main Floor
- Master Bedroom @ Upper Floor Rear
- Craftsman House Plans
- Northwest Floor Plans
- Shingle House Plans
- Narrow Lot House Plans
- View Lot (Rear) Plans