



For Questions and Ordering

Call: 1-888-272-4100

E-mail: Info@ArchitectsNW.com

PROMONTORY - M4411A3FT-0DB

Total Area: **4441 Sq. Ft.**
Garage Area: **598 Sq. Ft.**
Garage Size: **3**
Stories: **4**
Bedrooms : **4**
Full Baths : **3**
Half Baths : **1**
Width : **35`-0"**
Depth : **69`-0"**
Height : **23`-6"**
Foundation : **Basement**



PROMONTORY - M4411A3FT-0DB

MAIN FLOOR

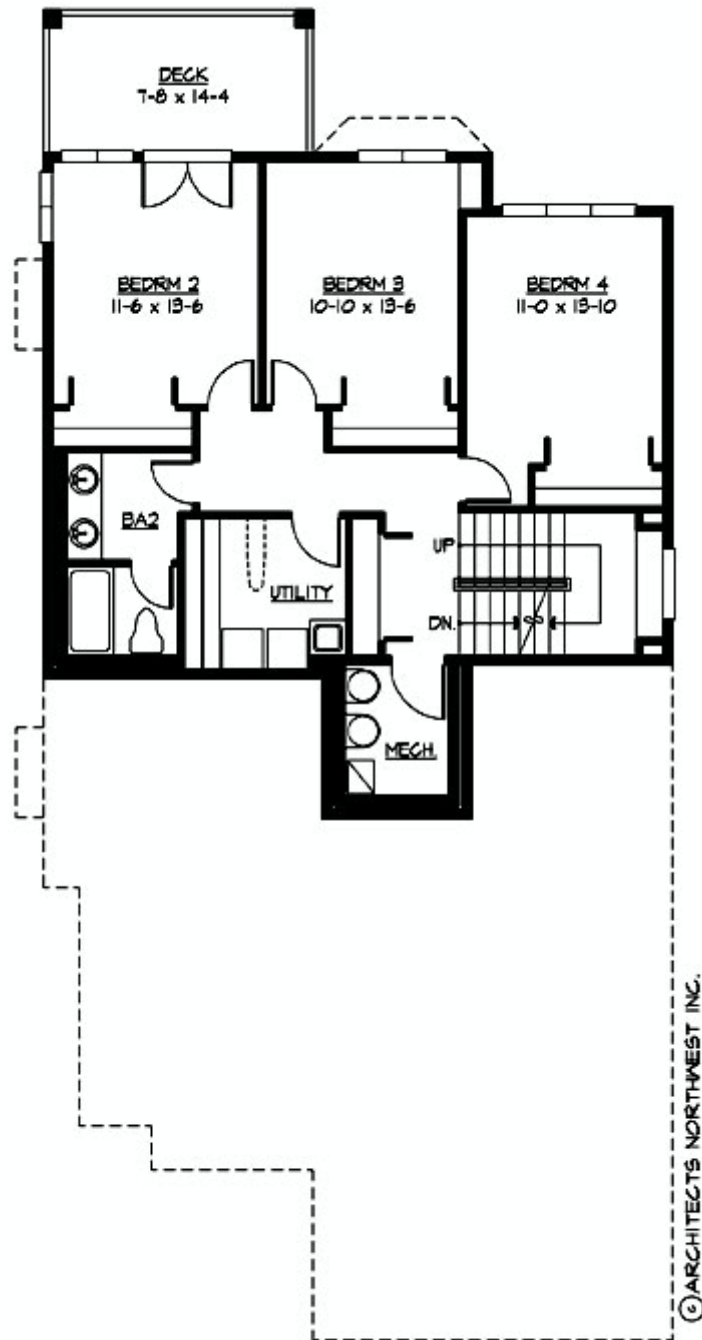

PROMONTORY - M4411A3FT-0DB

UPPER FLOOR

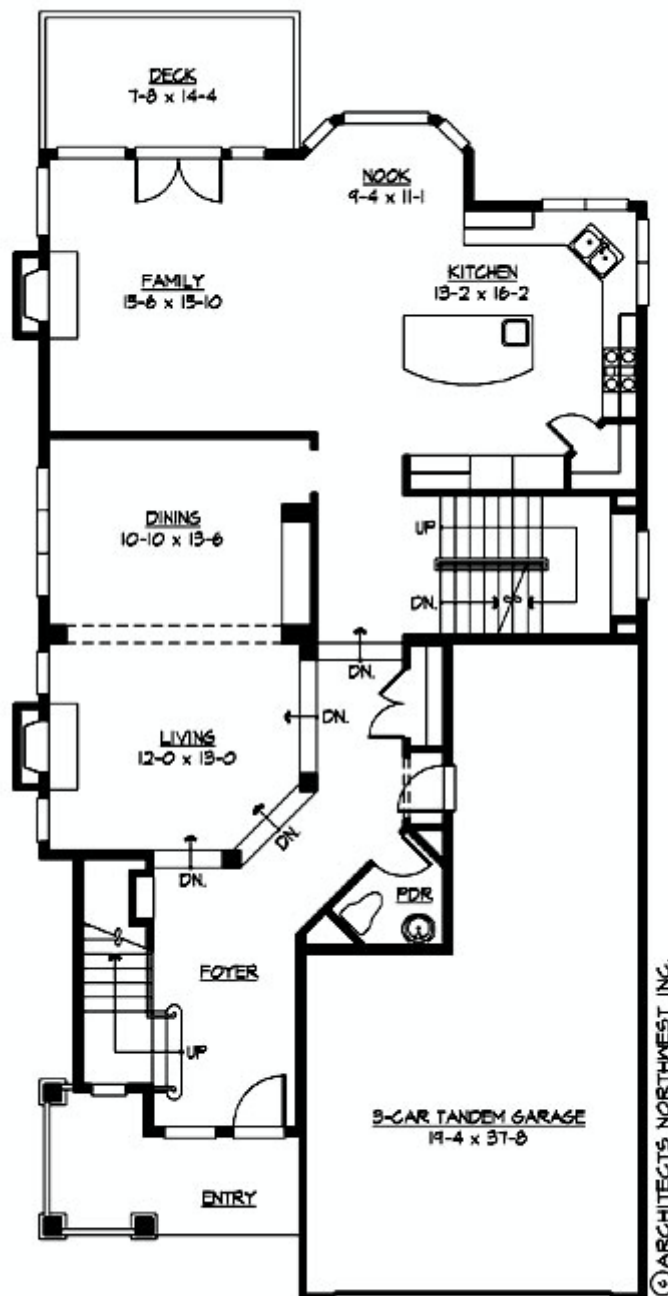

© ARCHITECTS NORTHWEST INC.

PROMONTORY - M4411A3FT-0DB

LOWER FLOOR

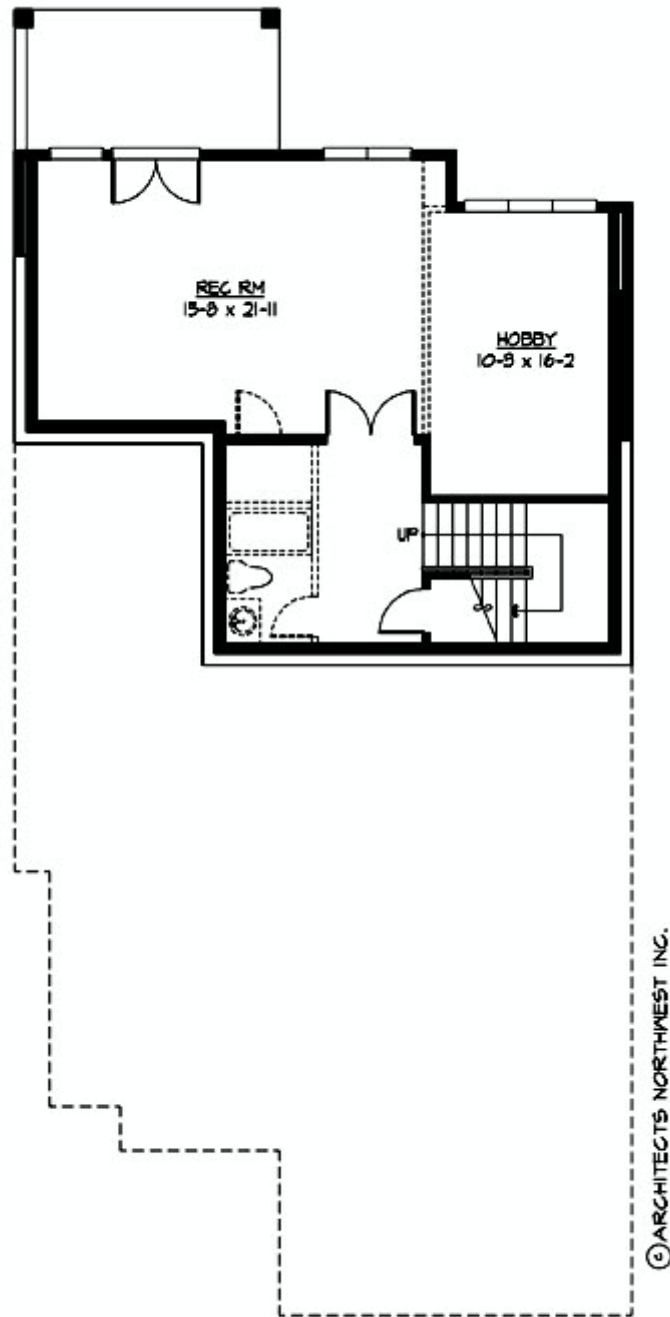

PROMONTORY - M4411A3FT-0DB

THIRD FLOOR

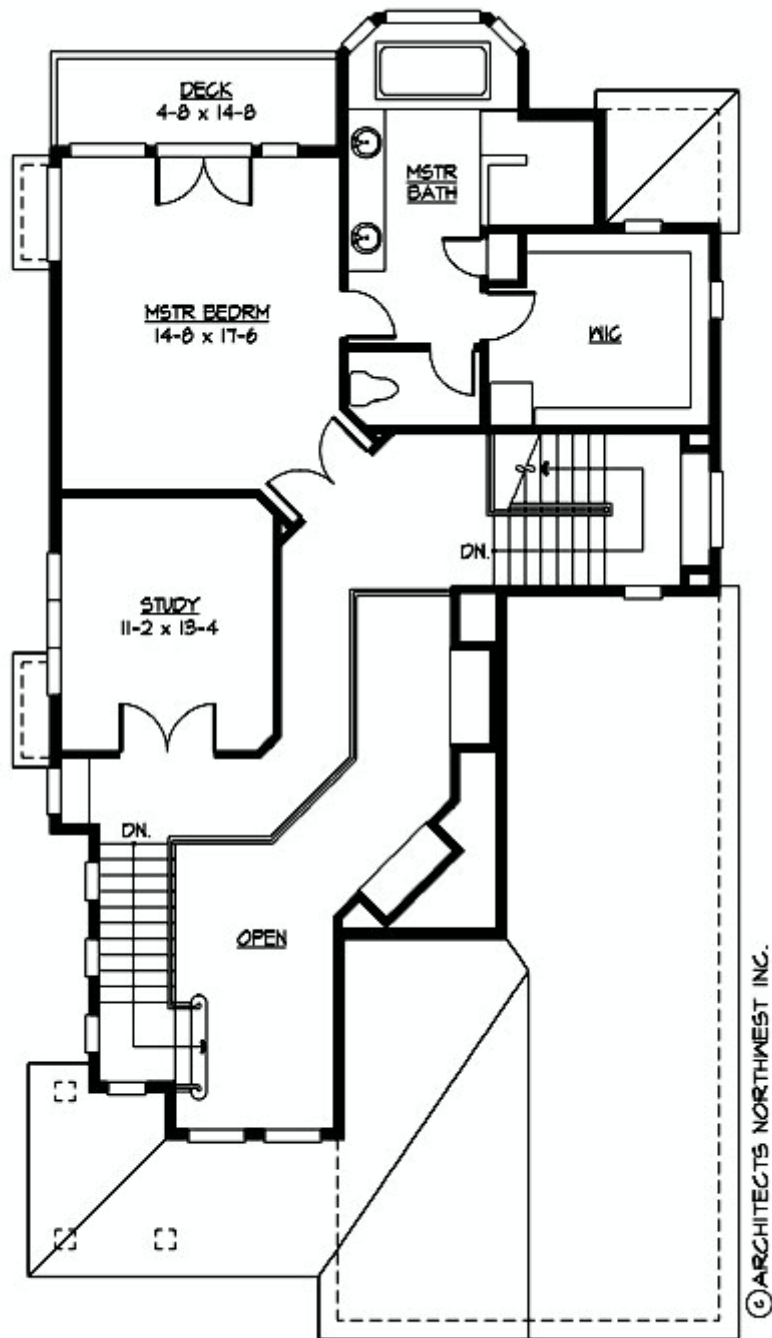

PROMONTORY - M4411A3FT-0DB

PLAN DETAILS

Area Summary

Total Area:	4441 Sq. Ft.
Main Floor:	1532 Sq. Ft.
Upper Floor:	969 Sq. Ft.
3rd Floor:	860 Sq. Ft.
Lower Floor:	1050 Sq. Ft.
Garage Floor:	598 Sq. Ft.

General Information

Stories:	4
Width:	35`-0"
Depth:	69`-0"
Height:	23`-6"

Architectural Style

Craftsman
Northwest
Shingle

Number of Rooms

Bedrooms:	4
Full Baths:	3
Half Baths:	1

Garage

Garage Size:	3
Garage Door Location:	Front
Garage Type:	Tandem

Roof Pitches

Primary:	6:12
Secondary:	4:12

Wall Heights

Main:	9-0"
Upper:	9-0"
Lower:	9-0"
Third:	8-0"

Foundation Type

Daylight Basement

Roof Framing

Trusses

Floor Load

Live (lbs):	40 PSF
Dead (lbs):	10 PSF

Roof Load

Live (lbs):	25 PSF
Dead (lbs):	15 PSF
Wind:	85 MPH

Design Features

- Bonus Space @ & Lower Floor
- Den/Office
- Rear Porch
- Great Room
- Laundry Room @ & Lower Floor
- Master Bedroom @ Upper Floor Front
- Craftsman House Plans
- Northwest Floor Plans
- Shingle House Plans
- Narrow Lot House Plans