



For Questions and Ordering

Call: 1-888-272-4100

E-mail: Info@ArchitectsNW.com

PRAIRIEVILLE - M4750A2F2FD-0

Total Area: **4750 Sq. Ft.**
Garage Area: **1435 Sq. Ft.**
Garage Size: **4**
Stories: **2**
Bedrooms : **4**
Full Baths : **4**
Half Baths : **1**
Width : **83`-0"**
Depth : **168`-0"**
Height : **27`-0"**
Foundation : **Crawl Space**



PRAIRIEVILLE - M4750A2F2FD-0

MAIN FLOOR

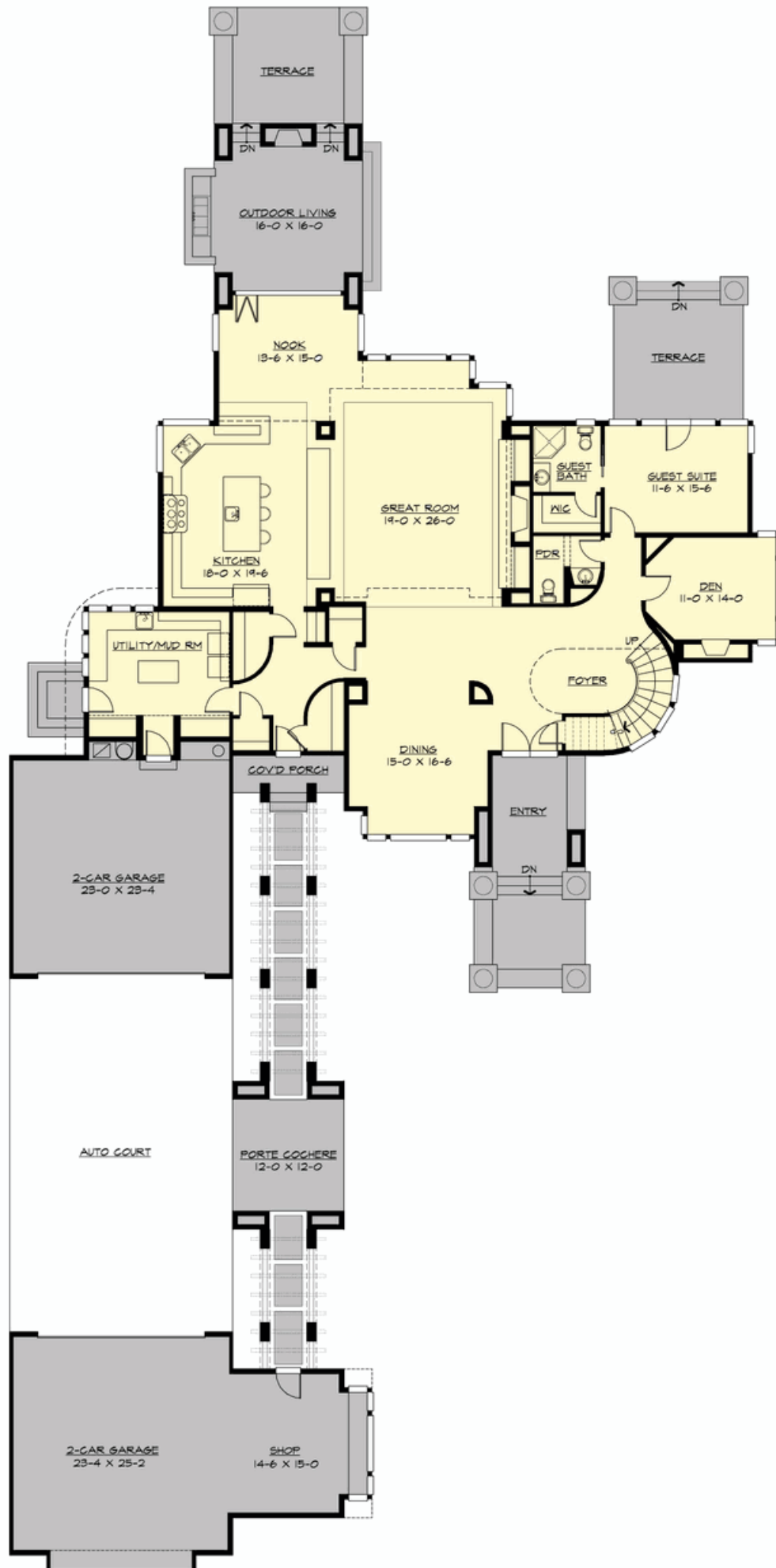

PRAIRIEVILLE - M4750A2F2FD-0

UPPER FLOOR

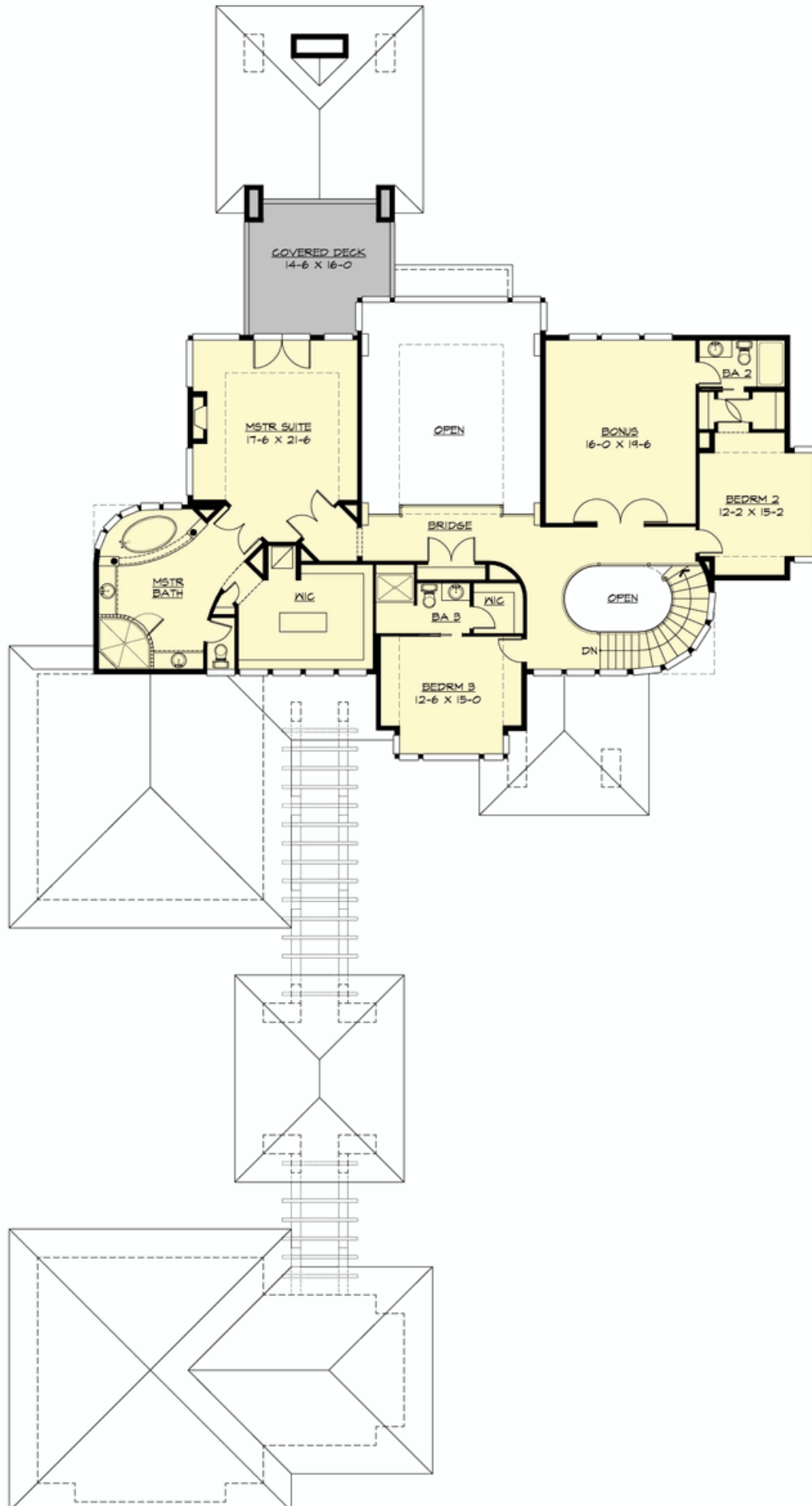

PRAIRIEVILLE - M4750A2F2FD-0

PLAN DETAILS

Area Summary

Total Area:	4750 Sq. Ft.
Main Floor:	2745 Sq. Ft.
Upper Floor:	2005 Sq. Ft.
Garage Floor:	1435 Sq. Ft.

General Information

Stories:	2
Width:	83'-0"
Depth:	168'-0"
Height:	27'-0"

Architectural Style

Contemporary
Modern
Prairie

Number of Rooms

Bedrooms:	4
Full Baths:	4
Half Baths:	1

Garage

Garage Size:	4
Garage Door Location:	Front
Garage Type:	Detached

Roof Pitches

Primary:	4:12
----------	-------------

Wall Heights

Main:	10'-0"
Upper:	9'-0"

Foundation Type

Crawl Space

Roof Framing

Trusses

Floor Load

Live (lbs):	40 PSF
Dead (lbs):	10 PSF

Roof Load

Live (lbs):	25 PSF
Dead (lbs):	15 PSF
Wind:	85 MPH

Design Features

- Best Selling Plans
- Bonus Space @ & Upper Floor
- Den/Office
- Rear Porch
- Great Room
- Laundry Room @ Main Floor
- Master Bedroom @ Upper Floor Rear
- Contemporary Home Plans
- Modern Home Plans
- Prairie Home Plans
- View Lot (Rear) Plans
- Wide Lot House Plans