



Your Family Architect



For Questions and Ordering

**Call: 1-888-272-4100**

E-mail: [Info@ArchitectsNW.com](mailto:Info@ArchitectsNW.com)

## **NORTHWOOD LANE - M6114A3FAE-0DB**

Total Area: **6131 Sq. Ft.**  
Garage Area: **827 Sq. Ft.**  
Garage Size: **3**  
Stories: **3**  
Bedrooms : **5**  
Full Baths : **5**  
Half Baths :  
Width : **109`-6"**  
Depth : **53`-0"**  
Height : **27`-0"**  
Foundation : **Basement**



# NORTHWOOD LANE - M6114A3FAE-0DB

## MAIN FLOOR

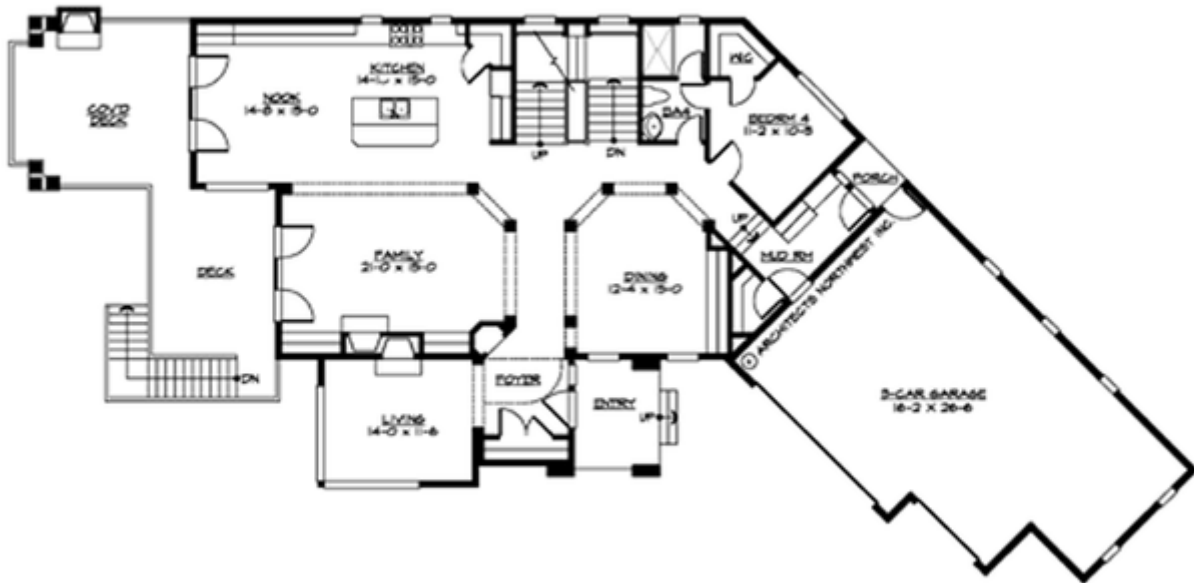

# NORTHWOOD LANE - M6114A3FAE-0DB

## UPPER FLOOR

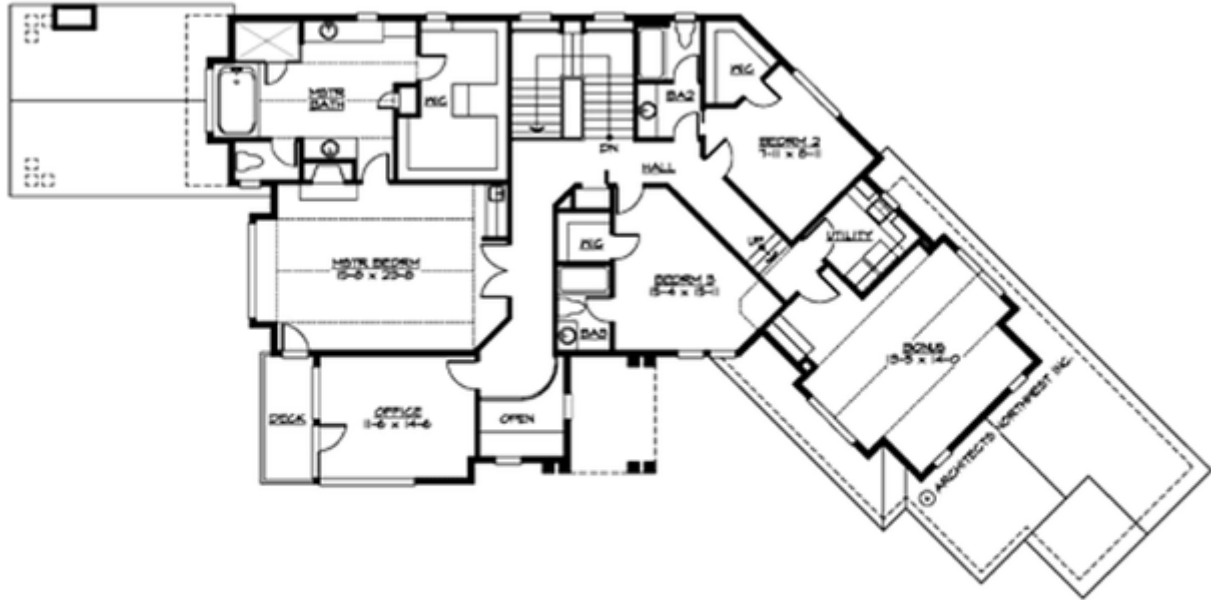

# NORTHWOOD LANE - M6114A3FAE-0DB

## LOWER FLOOR

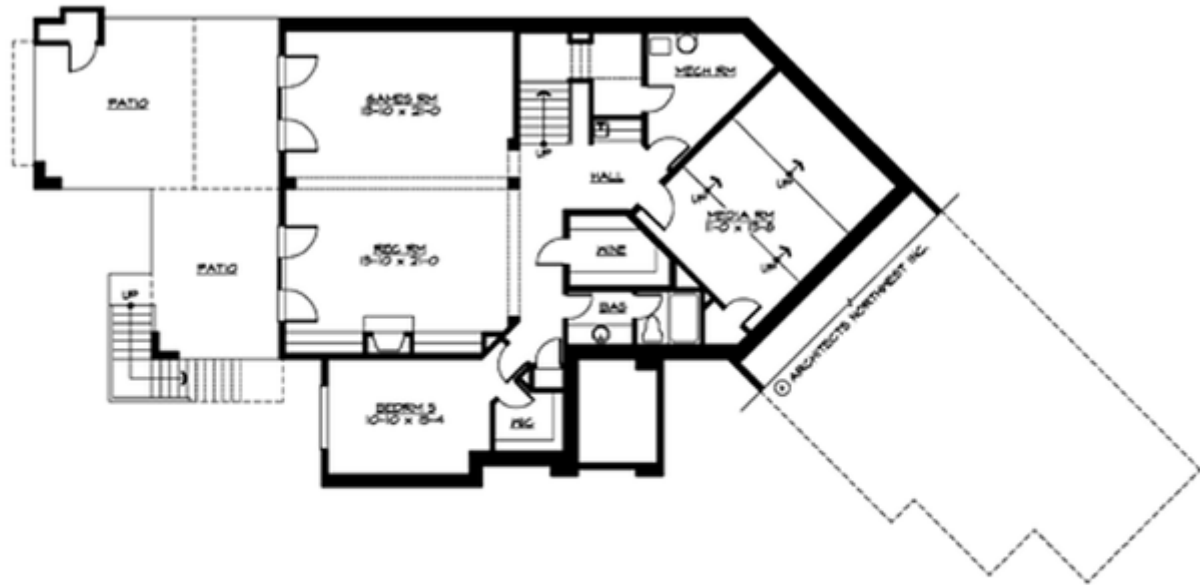

# NORTHWOOD LANE - M6114A3FAE-0DB

## PLAN DETAILS

### Area Summary

Total Area:	<b>6131 Sq. Ft.</b>
Main Floor:	<b>1999 Sq. Ft.</b>
Upper Floor:	<b>2212 Sq. Ft.</b>
Lower Floor:	<b>1920 Sq. Ft.</b>
Garage Floor:	<b>827 Sq. Ft.</b>

### General Information

Stories:	<b>3</b>
Width:	<b>109`-6"</b>
Depth:	<b>53`-0"</b>
Height:	<b>27`-0"</b>

### Architectural Style

Hampton  
Shingle  
Traditional

### Number of Rooms

Bedrooms:	<b>5</b>
Full Baths:	<b>5</b>

### Garage

Garage Size:	<b>3</b>
Garage Door Location:	<b>Front</b>
Garage Type:	<b>Angled</b>

### Roof Pitches

Primary:	<b>5:12</b>
Secondary:	<b>6:12</b>

### Wall Heights

Main:	<b>10-0"</b>
Upper:	<b>9-0"</b>
Lower:	<b>10-0"</b>

### Foundation Type

Daylight Basement

### Roof Framing

Trusses

### Floor Load

Live (lbs):	<b>40 PSF</b>
Dead (lbs):	<b>10 PSF</b>

### Roof Load

Live (lbs):	<b>25 PSF</b>
Dead (lbs):	<b>15 PSF</b>
Wind:	<b>85 MPH</b>

### Design Features

- Bonus Space @ , Upper & Lower Floor
- Den/Office
- Rear Porch
- Great Room
- Laundry Room @ Main & Upper Floor
- Master Bedroom @ Upper Floor Front
- Hampton House Plans
- Shingle House Plans
- Traditional House Plans
- Wide Lot House Plans