



Your Family Architect



For Questions and Ordering

Call: 1-888-272-4100

E-mail: Info@ArchitectsNW.com

NORTHLAKE RIDGE - M2881A3FT-0DB

Total Area: **3693 Sq. Ft.**
Garage Area: **728 Sq. Ft.**
Garage Size: **3**
Stories: **3**
Bedrooms : **5**
Full Baths : **3**
Half Baths : **1**
Width : **54`-0"**
Depth : **44`-0"**
Height : **26`-6"**
Foundation : **Basement**



NORTHLAKE RIDGE - M2881A3FT-0DB

MAIN FLOOR

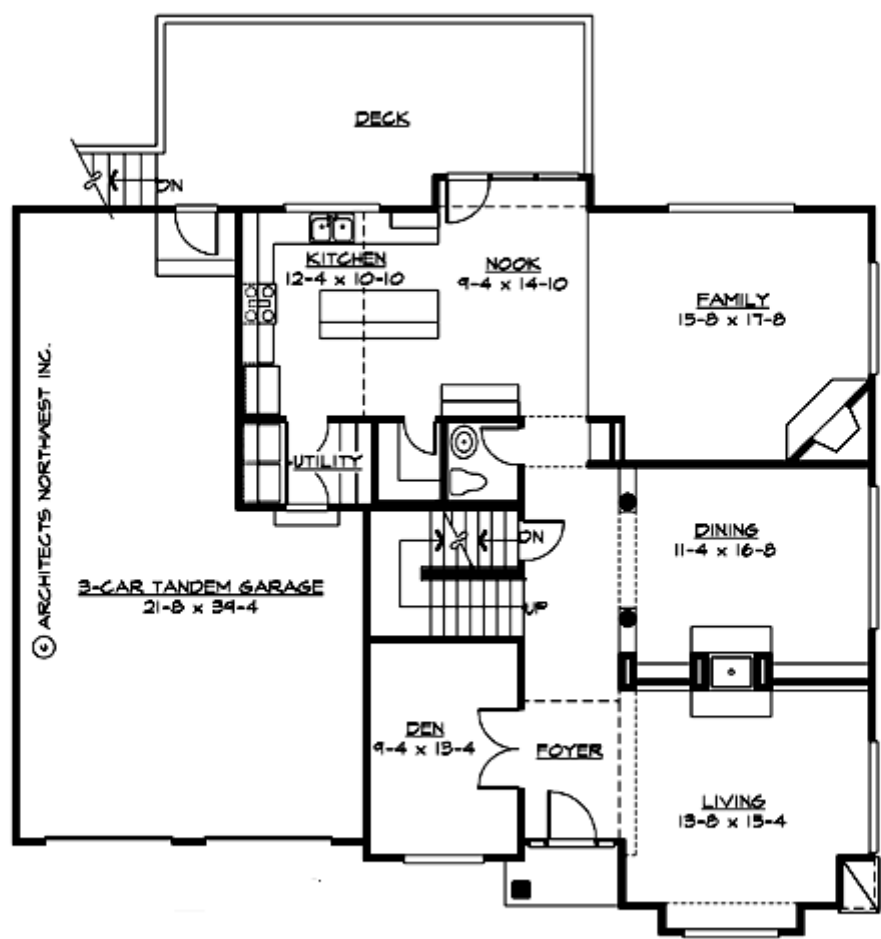

NORTHLAKE RIDGE - M2881A3FT-0DB

UPPER FLOOR

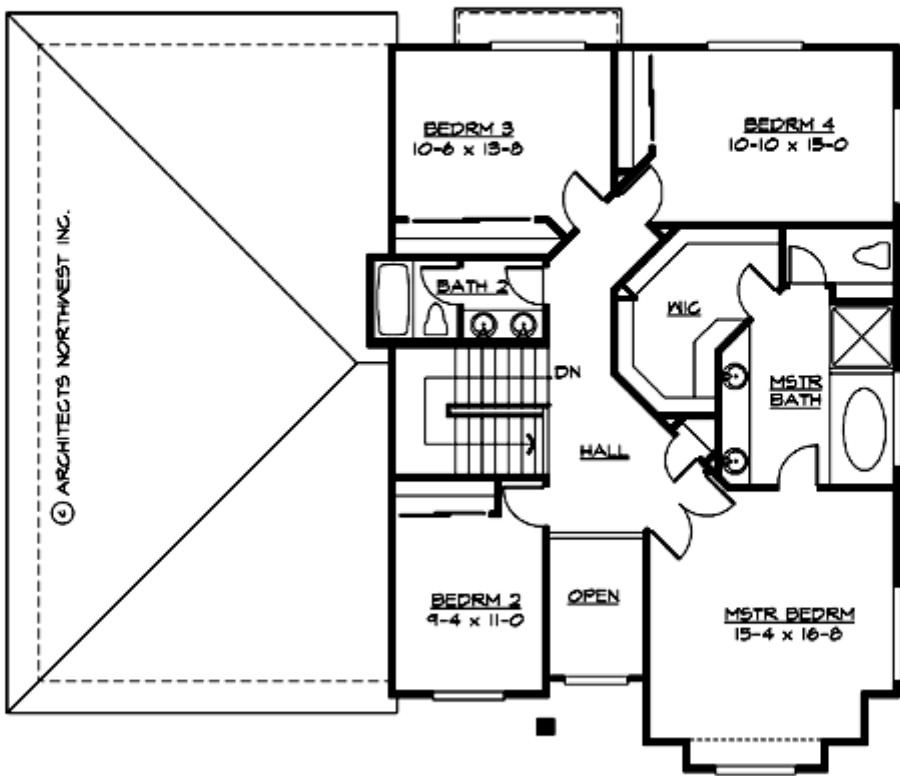

NORTHLAKE RIDGE - M2881A3FT-0DB

LOWER FLOOR

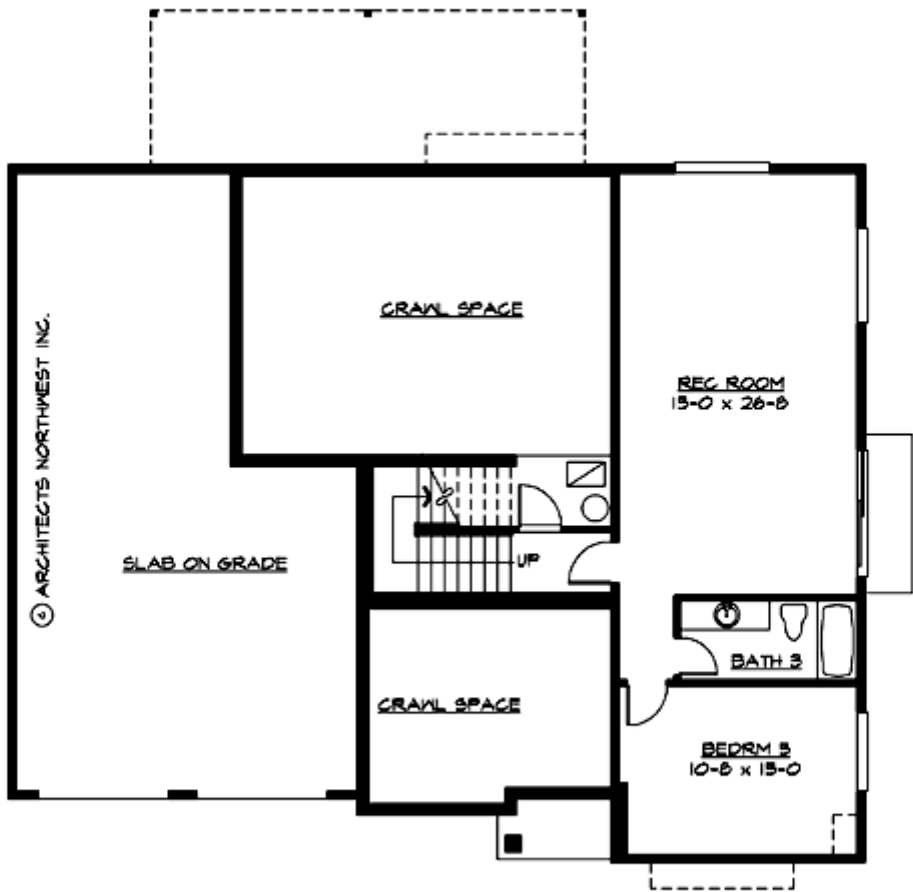

NORTHLAKE RIDGE - M2881A3FT-0DB

PLAN DETAILS

Area Summary

| | |
|---------------|--------------|
| Total Area: | 3693 Sq. Ft. |
| Main Floor: | 1532 Sq. Ft. |
| Upper Floor: | 1287 Sq. Ft. |
| Lower Floor: | 874 Sq. Ft. |
| Garage Floor: | 728 Sq. Ft. |

General Information

| | |
|----------|--------|
| Stories: | 3 |
| Width: | 54`-0" |
| Depth: | 44`-0" |
| Height: | 26`-6" |

Architectural Style

Contemporary
European
Traditional

Number of Rooms

| | |
|-------------|---|
| Bedrooms: | 5 |
| Full Baths: | 3 |
| Half Baths: | 1 |

Garage

| | |
|-----------------------|--------|
| Garage Size: | 3 |
| Garage Door Location: | Front |
| Garage Type: | Tandem |

Roof Pitches

| | |
|----------|------|
| Primary: | 6:12 |
|----------|------|

Wall Heights

| | |
|--------|------|
| Main: | 9-0" |
| Upper: | 8-0" |
| Lower: | 9-0" |

Foundation Type

Daylight Basement

Roof Framing

Trusses

Floor Load

| | |
|-------------|--------|
| Live (lbs): | 40 PSF |
| Dead (lbs): | 10 PSF |

Roof Load

| | |
|-------------|--------|
| Live (lbs): | 25 PSF |
| Dead (lbs): | 15 PSF |
| Wind: | 85 MPH |

Design Features

- Bonus Space @ & Lower Floor
- Den/Office
- Great Room
- Laundry Room @ Main Floor
- Master Bedroom @ Upper Floor Front
- Contemporary Home Plans
- European House Plans
- Traditional House Plans
- View Lot (Front) Plans