



Your Family Architect



For Questions and Ordering

**Call: 1-888-272-4100**

E-mail: [Info@ArchitectsNW.com](mailto:Info@ArchitectsNW.com)

## **MOUNTAIN HOME - M4025A3RA-0**

Total Area: **4025 Sq. Ft.**  
Garage Area: **1150 Sq. Ft.**  
Garage Size: **3**  
Stories: **2**  
Bedrooms : **4**  
Full Baths : **2**  
Half Baths : **1**  
Width : **117`-0"**  
Depth : **69`-0"**  
Height : **29`-0"**  
Foundation : **Crawl Space**



# MOUNTAIN HOME - M4025A3RA-0

## MAIN FLOOR

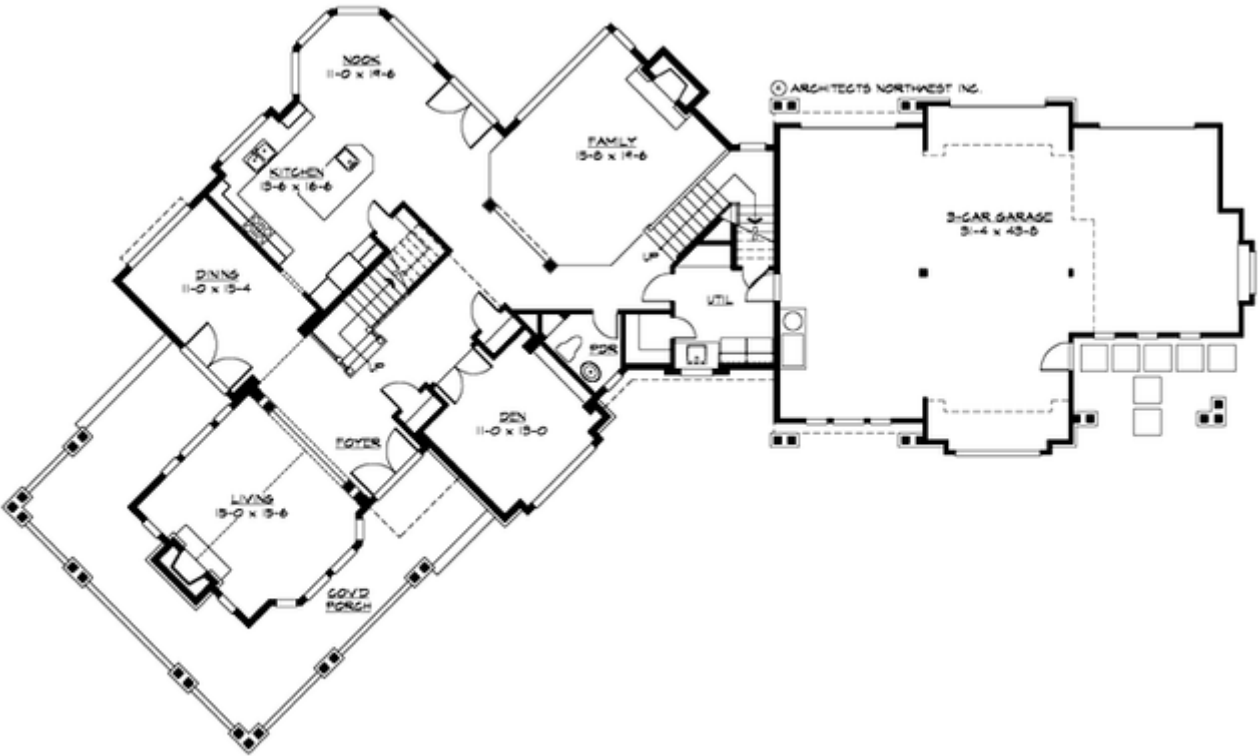

# MOUNTAIN HOME - M4025A3RA-0

## UPPER FLOOR

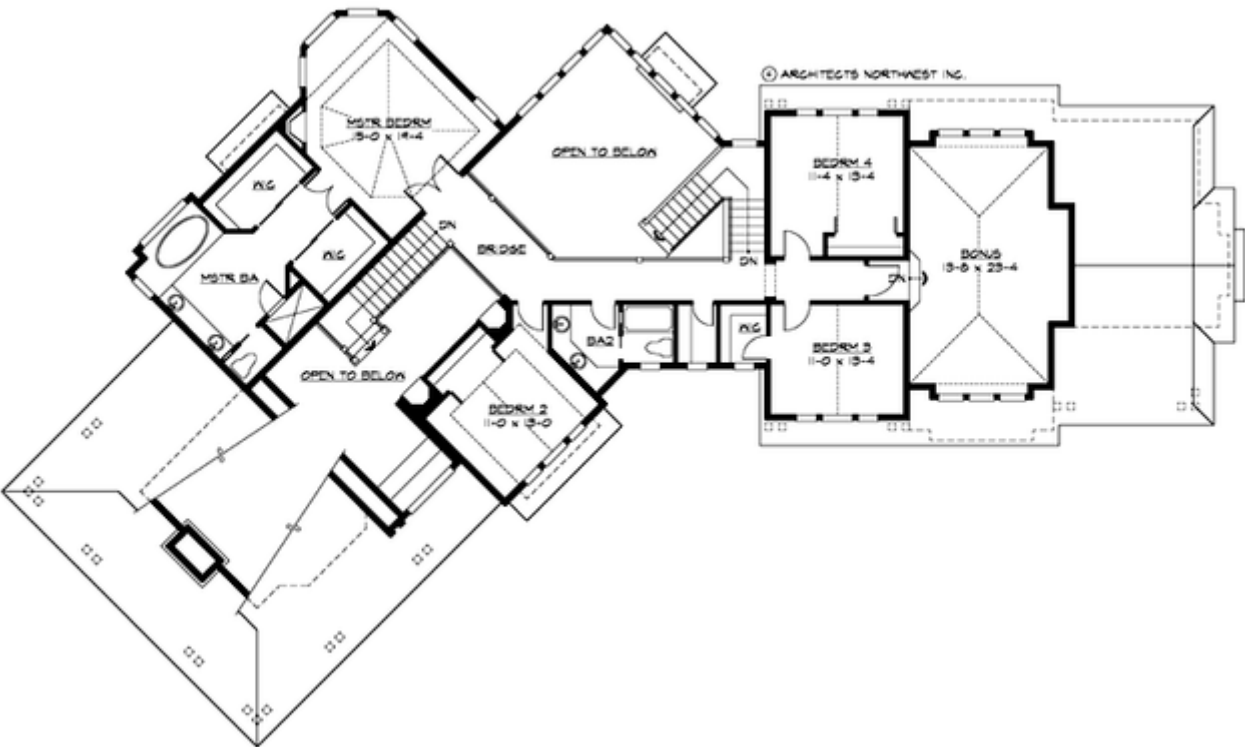

# MOUNTAIN HOME - M4025A3RA-0

## PLAN DETAILS

### Area Summary

Total Area:	4025 Sq. Ft.
Main Floor:	2105 Sq. Ft.
Upper Floor:	1920 Sq. Ft.
Garage Floor:	1150 Sq. Ft.

### General Information

Stories:	2
Width:	117'-0"
Depth:	69'-0"
Height:	29'-0"

### Architectural Style

Craftsman  
Lodge  
Northwest

### Number of Rooms

Bedrooms:	4
Full Baths:	2
Half Baths:	1

### Garage

Garage Size:	3
Garage Door Location:	Rear
Garage Type:	Angled

### Roof Pitches

Primary:	8:12
----------	------

### Wall Heights

Main:	9'-0"
Upper:	8'-0"

### Foundation Type

Crawl Space

### Roof Framing

Trusses

### Floor Load

Live (lbs):	40 PSF
Dead (lbs):	10 PSF

### Roof Load

Live (lbs):	25 PSF
Dead (lbs):	15 PSF
Wind:	85 MPH

### Design Features

- Bonus Space @ & Upper Floor
- Den/Office
- Wrap-Around Porch
- Great Room
- Laundry Room @ Main Floor
- Master Bedroom @ Upper Floor Rear
- Craftsman House Plans
- Lodge House Plans
- Northwest Floor Plans
- Wide Lot House Plans