



Your Family Architect



For Questions and Ordering

Call: 1-888-272-4100

E-mail: Info@ArchitectsNW.com

MOUNT VERNON HEIGHTS - M2190A2F-0

Total Area: **2190 Sq. Ft.**
Garage Area: **420 Sq. Ft.**
Garage Size: **2**
Stories: **2**
Bedrooms : **3**
Full Baths : **2**
Half Baths : **1**
Width : **50'-0"**
Depth : **43'-0"**
Height : **26'-0"**
Foundation : **Crawl Space**



MOUNT VERNON HEIGHTS - M2190A2F-0

MAIN FLOOR

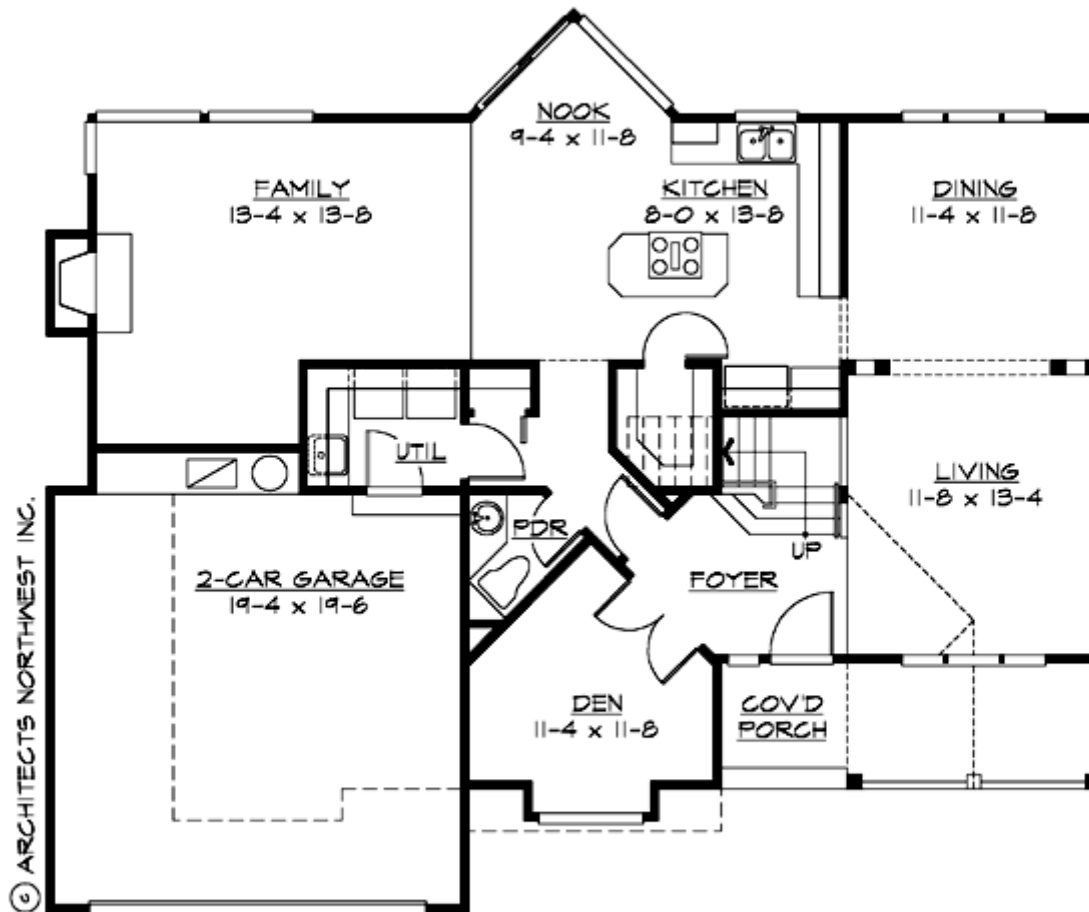

MOUNT VERNON HEIGHTS - M2190A2F-0

UPPER FLOOR

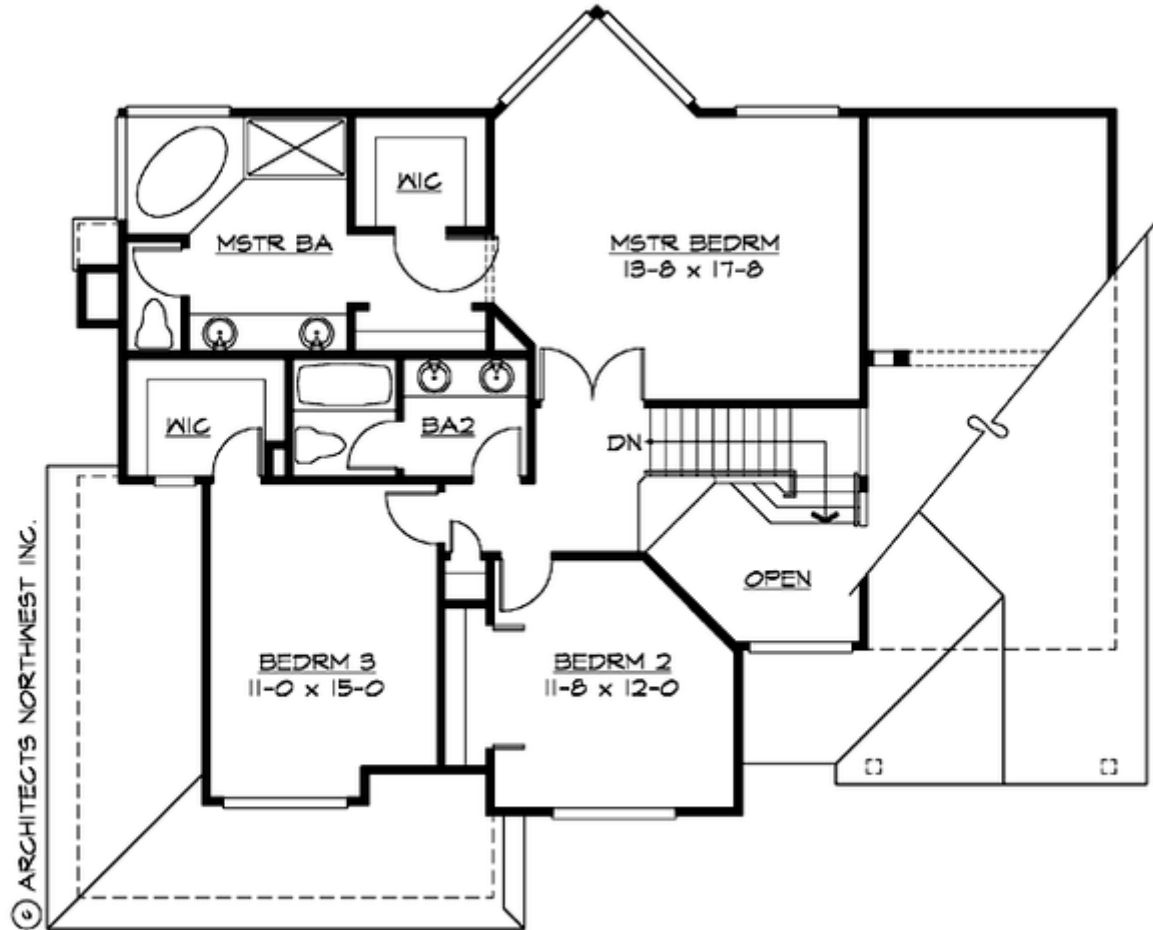

MOUNT VERNON HEIGHTS - M2190A2F-0

PLAN DETAILS

Area Summary

Total Area:	2190 Sq. Ft.
Main Floor:	1190 Sq. Ft.
Upper Floor:	1000 Sq. Ft.
Garage Floor:	420 Sq. Ft.

General Information

Stories:	2
Width:	50`-0"
Depth:	43`-0"
Height:	26`-0"

Architectural Style

Craftsman
Northwest
Traditional

Number of Rooms

Bedrooms:	3
Full Baths:	2
Half Baths:	1

Garage

Garage Size:	2
Garage Door Location:	Front

Roof Pitches

Primary:	8:12
----------	-------------

Wall Heights

Main:	8-0"
Upper:	8-0"

Foundation Type

Crawl Space

Roof Framing

Combination

Floor Load

Live (lbs):	40 PSF
Dead (lbs):	10 PSF

Roof Load

Live (lbs):	25 PSF
Dead (lbs):	15 PSF
Wind:	85 MPH

Design Features

- Den/Office
- Front Porch
- Great Room
- Laundry Room @ Main Floor
- Master Bedroom @ Upper Floor Rear
- Craftsman House Plans
- Northwest Floor Plans
- Traditional House Plans
- Narrow Lot House Plans
- Small House Plans