

MORGAN - M1488B2FU-0

Total Area: **1488 Sq. Ft.**
Garage Area: **515 Sq. Ft.**
Garage Size: **2**
Stories: **3**
Bedrooms : **4**
Full Baths : **2**
Half Baths : **1**
Width : **20'-0"**
Depth : **40'-0"**
Height : **22'-6"**
Foundation : **Crawl Space**



MORGAN - M1488B2FU-0

MAIN FLOOR

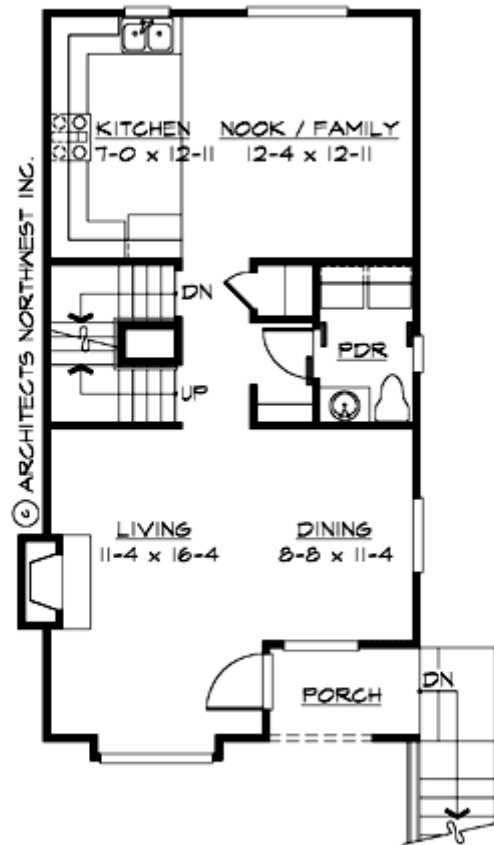

MORGAN - M1488B2FU-0

UPPER FLOOR

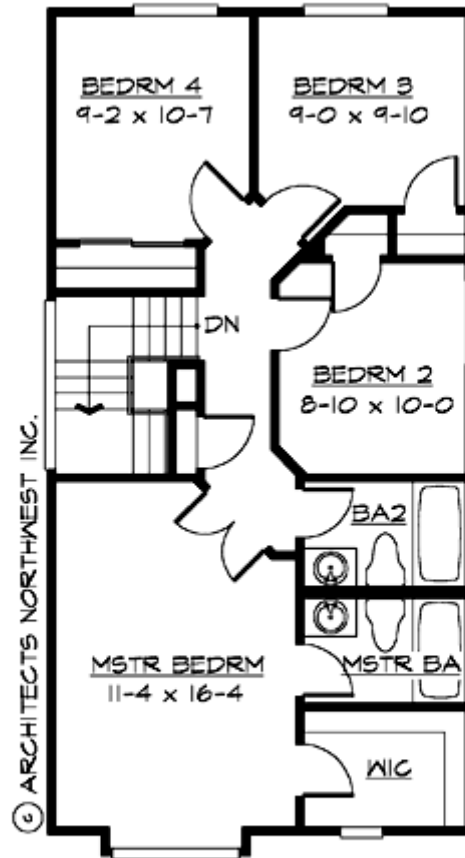

MORGAN - M1488B2FU-0

LOWER FLOOR

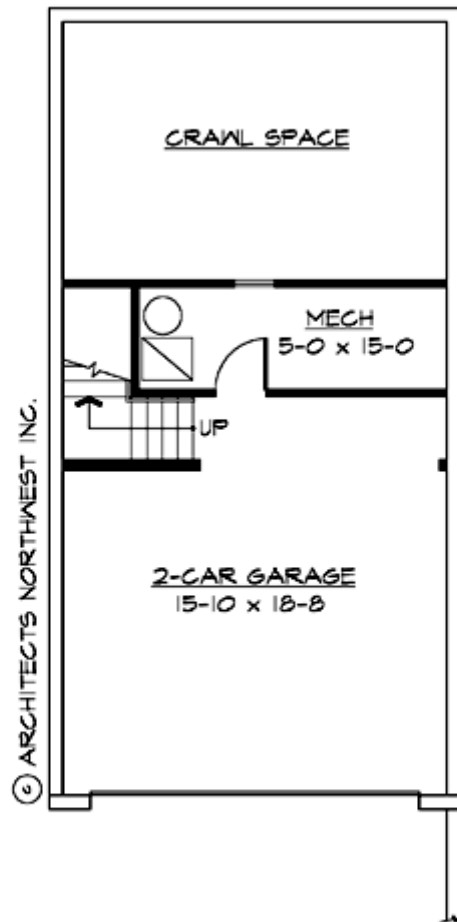

MORGAN - M1488B2FU-0

PLAN DETAILS

Area Summary

Total Area:	1488 Sq. Ft.
Main Floor:	757 Sq. Ft.
Upper Floor:	731 Sq. Ft.
Garage Floor:	515 Sq. Ft.

General Information

Stories:	3
Width:	20`-0"
Depth:	40`-0"
Height:	22`-6"

Architectural Style

Craftsman
Northwest
Shotgun

Number of Rooms

Bedrooms:	4
Full Baths:	2
Half Baths:	1

Garage

Garage Size:	2
Garage Door Location:	Front
Garage Type:	Under

Roof Pitches

Primary:	6:12
----------	-------------

Wall Heights

Main:	8-0"
Upper:	8-0"
Lower:	8-0"

Foundation Type

Crawl Space

Roof Framing

Trusses

Floor Load

Live (lbs):	40 PSF
Dead (lbs):	10 PSF

Roof Load

Live (lbs):	25 PSF
Dead (lbs):	15 PSF
Wind:	85 MPH

Design Features

- Great Room
- Laundry Room @ Main Floor
- Master Bedroom @ Upper Floor Front
- Craftsman House Plans
- Northwest Floor Plans
- Shotgun Floor Plans