



Your Family Architect



For Questions and Ordering

Call: 1-888-272-4100

E-mail: Info@ArchitectsNW.com

MONDAVIO - M4858B3S-1DB

Total Area: **4858 Sq. Ft.**

Garage Area: **734 Sq. Ft.**

Garage Size: **3**

Stories: **3**

Bedrooms : **4**

Full Baths : **3**

Half Baths : **1**

Width : **56`-6"**

Depth : **74`-0"**

Height : **26`-0"**

Foundation : **Basement**



MONDAVIO - M4858B3S-1DB

MAIN FLOOR

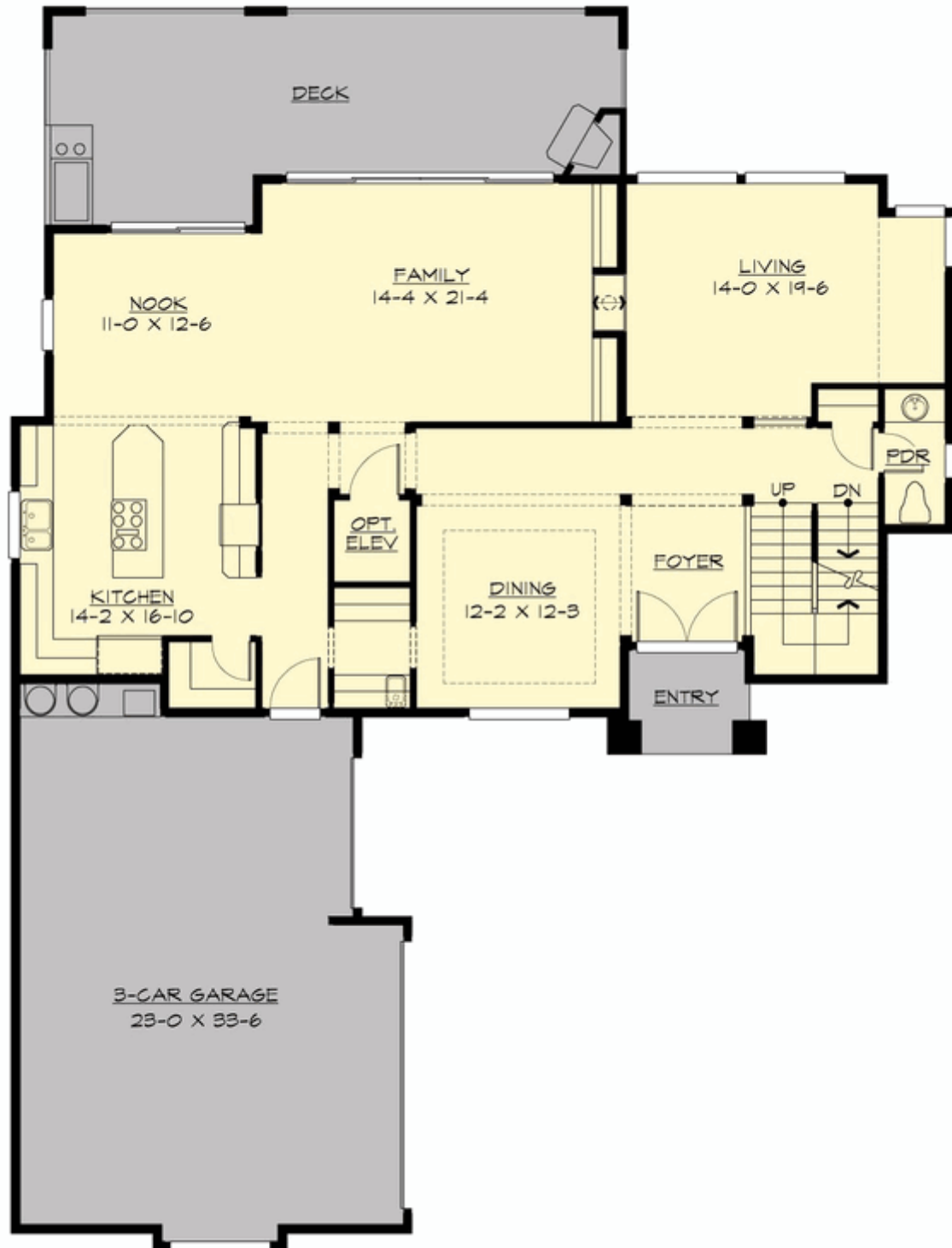

MONDAVIO - M4858B3S-1DB

UPPER FLOOR

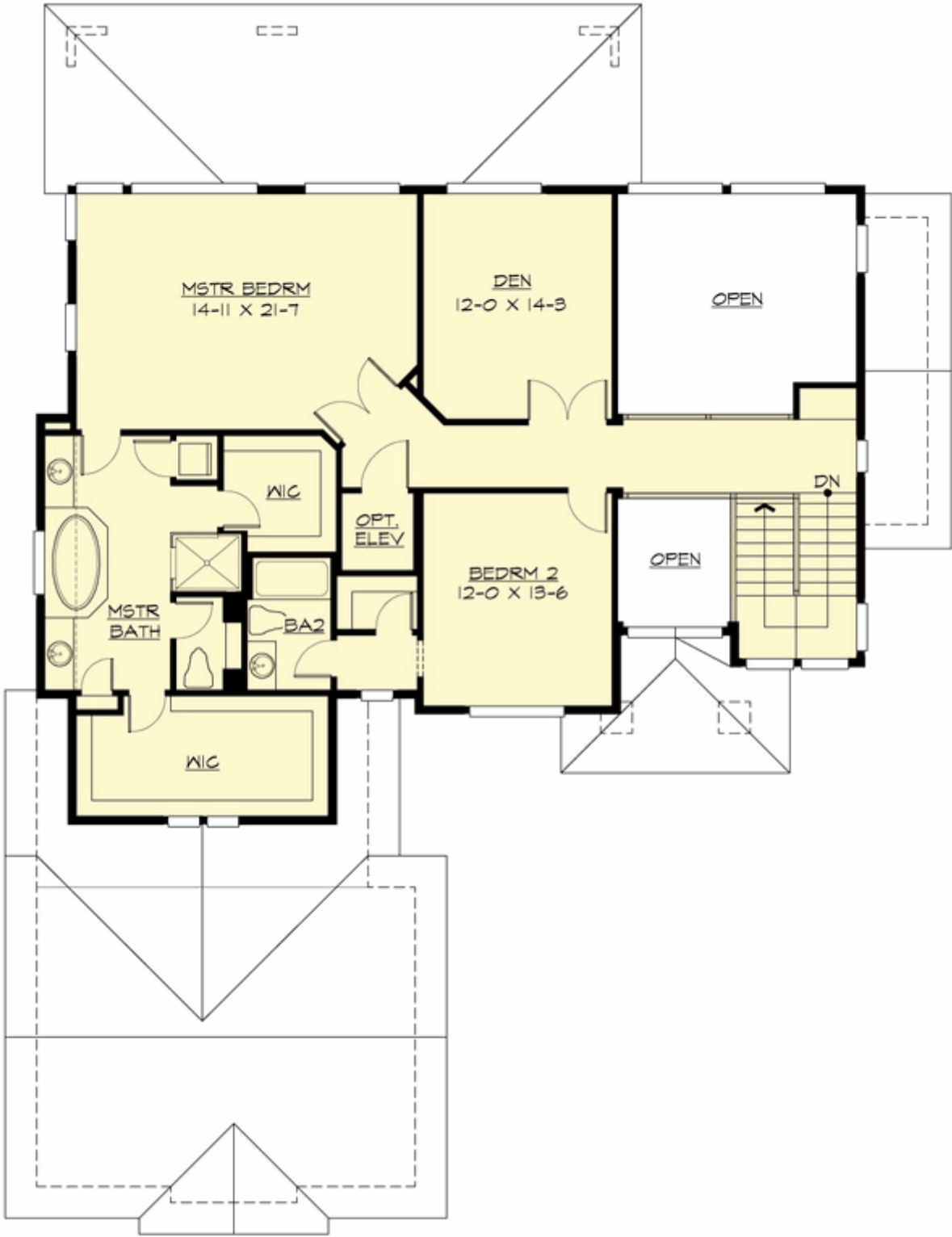

MONDAVIO - M4858B3S-1DB

LOWER FLOOR



MONDAVIO - M4858B3S-1DB

PLAN DETAILS

Area Summary

Total Area:	4858 Sq. Ft.
Main Floor:	1655 Sq. Ft.
Upper Floor:	1501 Sq. Ft.
Lower Floor:	1702 Sq. Ft.
Garage Floor:	734 Sq. Ft.

General Information

Stories:	3
Width:	56`-6"
Depth:	74`-0"
Height:	26`-0"

Architectural Style

Craftsman
Northwest
Shingle

Number of Rooms

Bedrooms:	4
Full Baths:	3
Half Baths:	1

Garage

Garage Size:	3
Garage Door Location:	Side

Roof Pitches

Primary:	4:12
Secondary:	3:12

Wall Heights

Main:	10-0"
Upper:	9-0"
Lower:	10-0"

Foundation Type

Daylight Basement

Roof Framing

Trusses

Floor Load

Live (lbs):	40 PSF
Dead (lbs):	10 PSF

Roof Load

Live (lbs):	25 PSF
Dead (lbs):	15 PSF
Wind:	85 MPH

Design Features

- Bonus Space @ , Upper & Lower Floor
- Den/Office
- Front and Rear Porch
- Great Room
- Laundry Room @ & Lower Floor
- Master Bedroom @ Upper Floor Rear
- Craftsman House Plans
- Northwest Floor Plans
- Shingle House Plans
- View Lot (Rear) Plans