



Your Family Architect



For Questions and Ordering

Call: 1-888-272-4100

E-mail: Info@ArchitectsNW.com

MCINTYRE - M5947A3F-0DB

Total Area: **5947 Sq. Ft.**
Garage Area: **734 Sq. Ft.**
Garage Size: **3**
Stories: **3**
Bedrooms : **6**
Full Baths : **5**
Half Baths : **1**
Width : **76`-0"**
Depth : **71`-0"**
Height : **29`-10"**
Foundation : **Basement**



MCINTYRE - M5947A3F-0DB

MAIN FLOOR

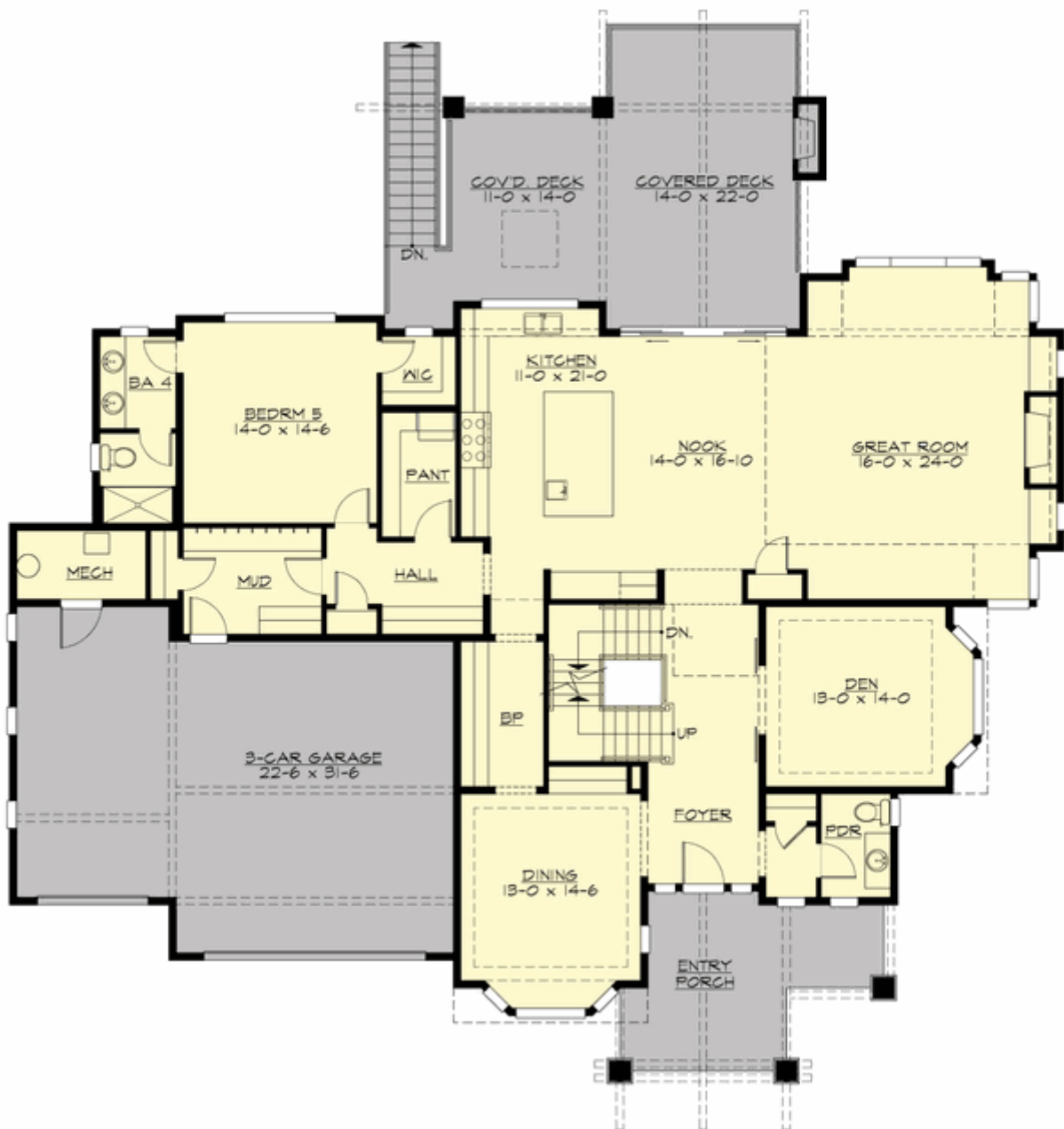

MCINTYRE - M5947A3F-0DB

UPPER FLOOR

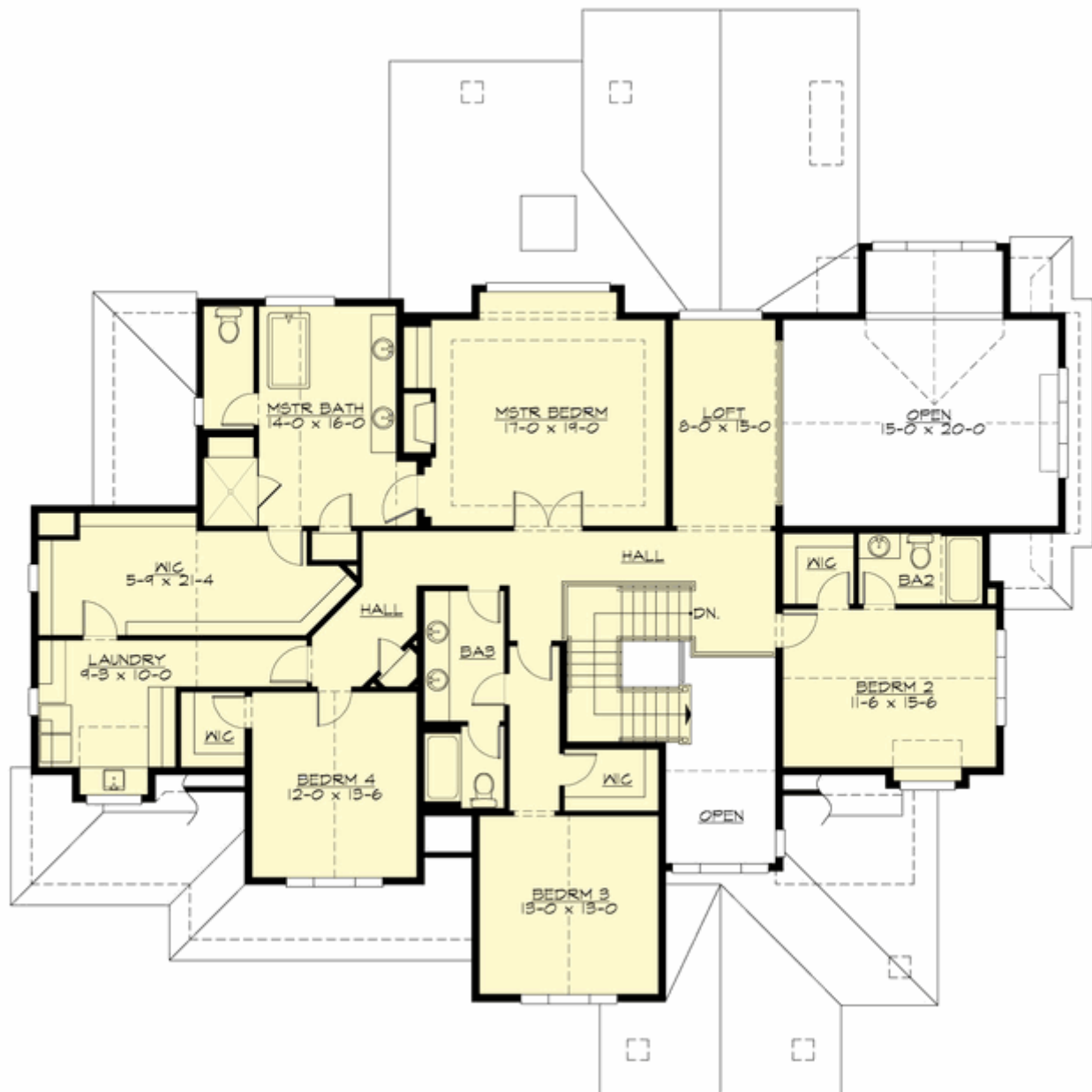

MCINTYRE - M5947A3F-0DB

LOWER FLOOR

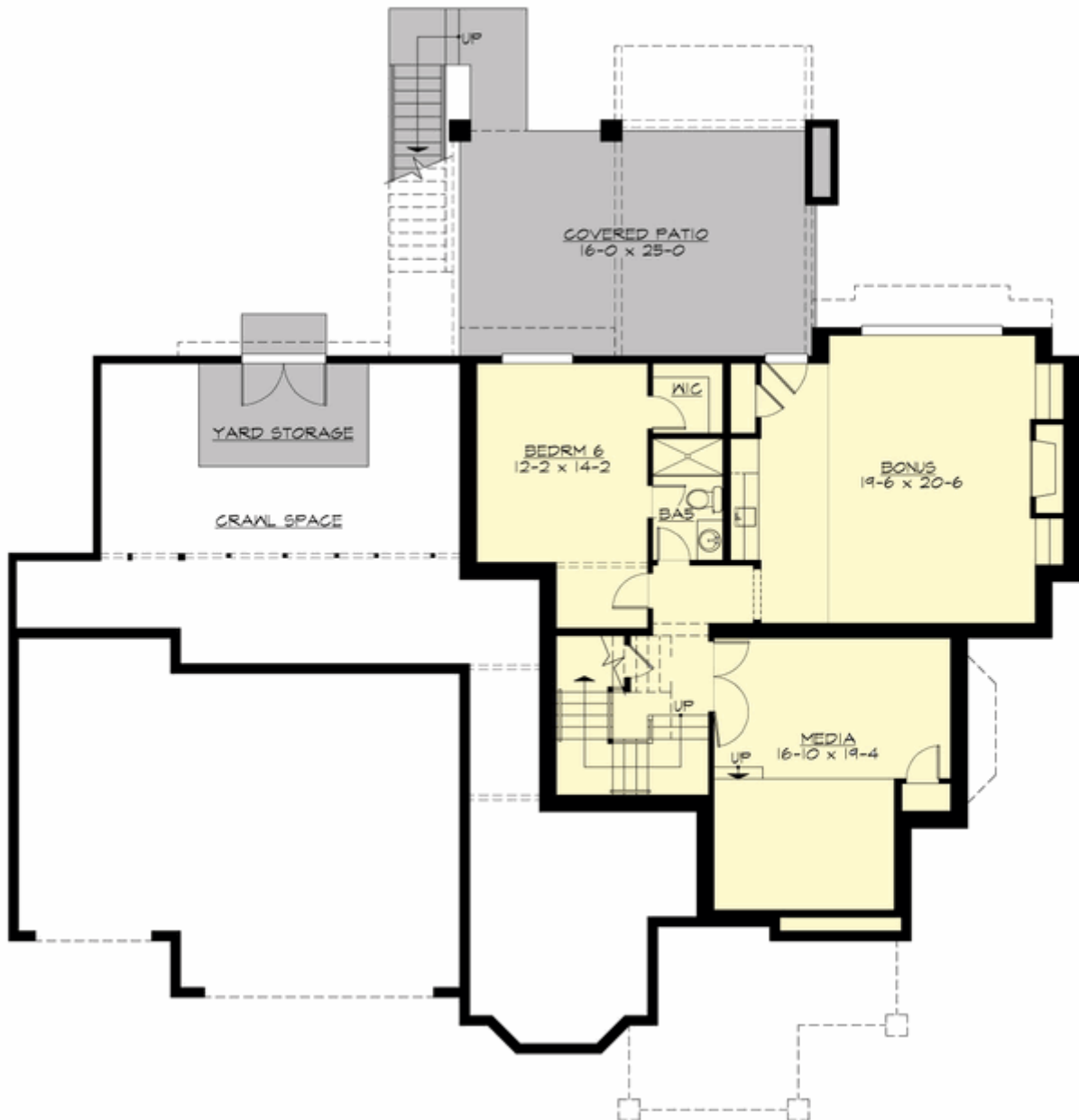

MCINTYRE - M5947A3F-0DB

PLAN DETAILS

Area Summary

Total Area:	5947 Sq. Ft.
Main Floor:	2429 Sq. Ft.
Upper Floor:	2183 Sq. Ft.
Lower Floor:	1335 Sq. Ft.
Garage Floor:	734 Sq. Ft.

General Information

Stories:	3
Width:	76`-0"
Depth:	71`-0"
Height:	29`-10"

Architectural Style

Craftsman
Shingle

Number of Rooms

Bedrooms:	6
Full Baths:	5
Half Baths:	1

Garage

Garage Size:	3
Garage Door Location:	Front

Roof Pitches

Primary:	11:12
Secondary:	4:12

Wall Heights

Main:	10-0"
Upper:	9-0"
Lower:	10-0"

Foundation Type

Daylight Basement

Roof Framing

Trusses

Floor Load

Live (lbs):	40 PSF
Dead (lbs):	10 PSF

Roof Load

Live (lbs):	25 PSF
Dead (lbs):	15 PSF
Wind:	85 MPH

Design Features

- Bonus Space @ & Lower Floor
- Den/Office
- Front and Rear Porch
- Great Room
- Laundry Room @ & Upper Floor
- Master Bedroom @ Upper Floor Rear
- Craftsman House Plans
- Shingle House Plans
- Luxury Home Designs
- View Lot (Rear) Plans