



For Questions and Ordering

Call: 1-888-272-4100

E-mail: Info@ArchitectsNW.com

MADERAS CANYON - M3865A3FTU-0

Total Area: **3865 Sq. Ft.**
Garage Area: **720 Sq. Ft.**
Garage Size: **3**
Stories: **2**
Bedrooms : **4**
Full Baths : **4**
Half Baths :
Width : **54`-0"**
Depth : **44`-0"**
Height : **26`-0"**
Foundation : **Crawl Space**



MADERAS CANYON - M3865A3FTU-0

MAIN FLOOR

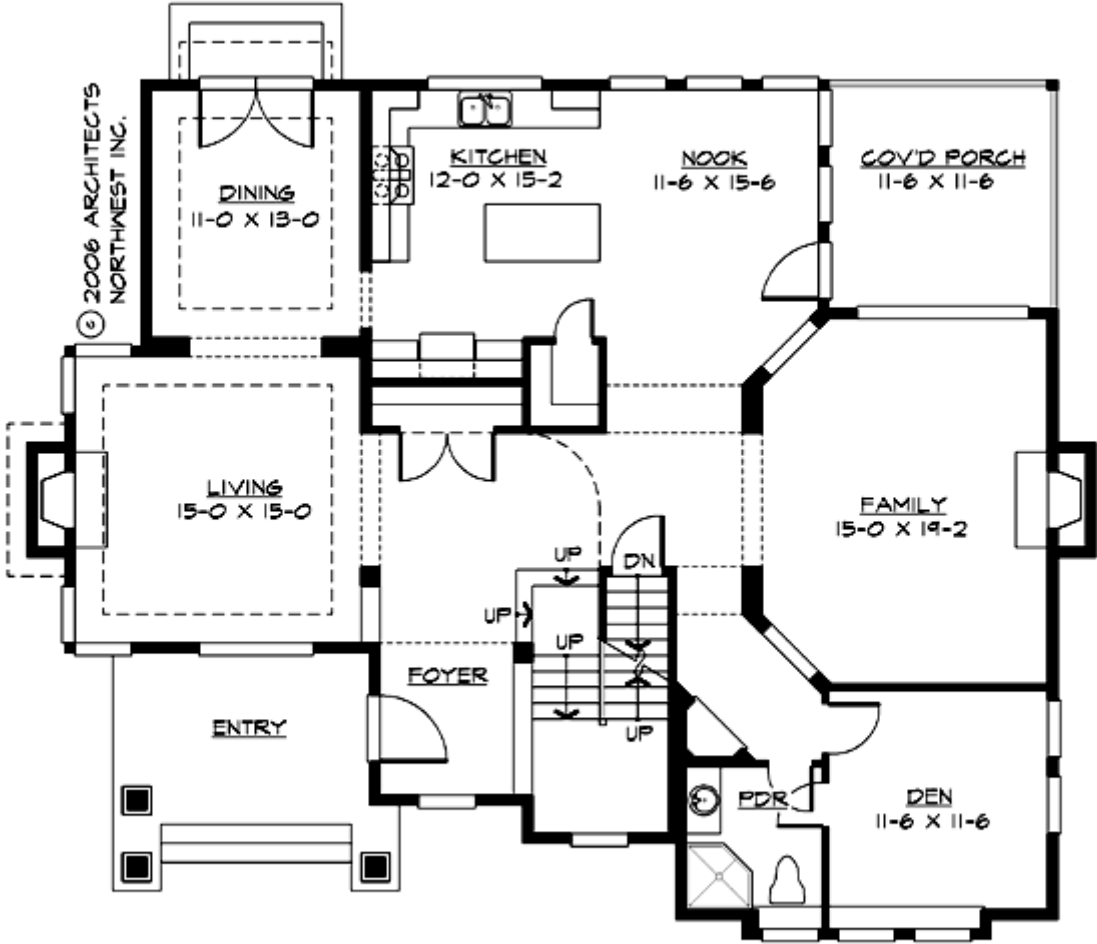

MADERAS CANYON - M3865A3FTU-0

UPPER FLOOR

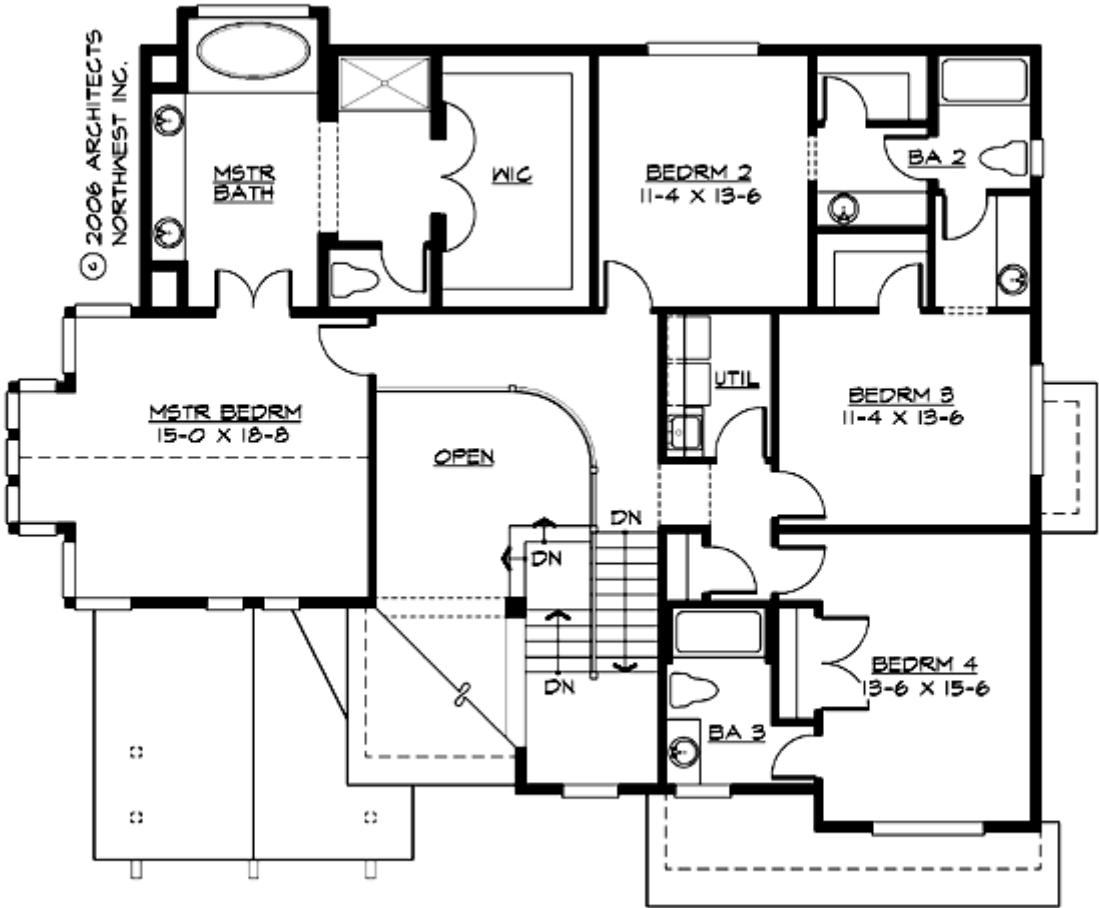

MADERAS CANYON - M3865A3FTU-0

LOWER FLOOR

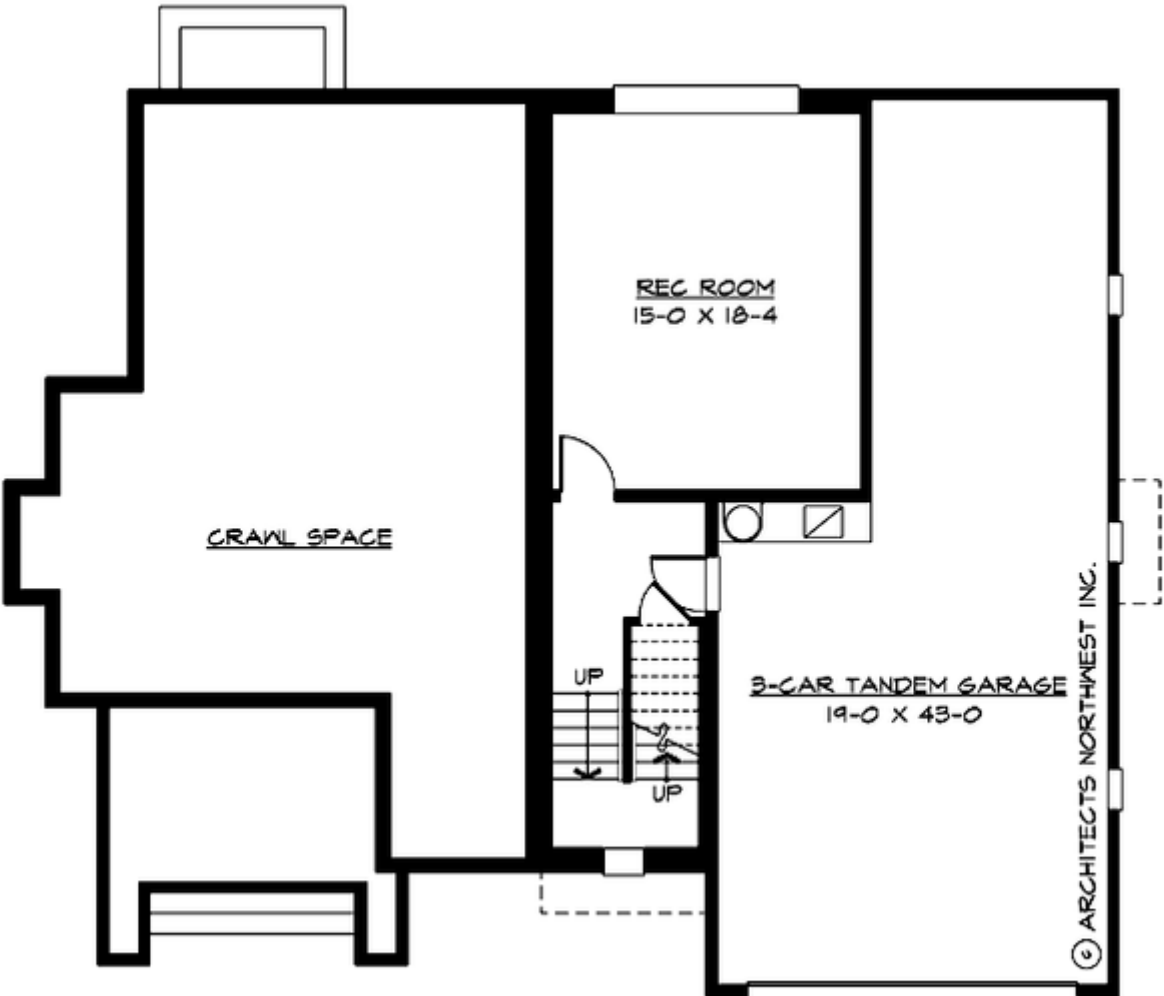

MADERAS CANYON - M3865A3FTU-0

PLAN DETAILS

Area Summary

Total Area:	3865 Sq. Ft.
Main Floor:	1784 Sq. Ft.
Upper Floor:	1618 Sq. Ft.
Lower Floor:	463 Sq. Ft.
Garage Floor:	720 Sq. Ft.

General Information

Stories:	2
Width:	54`-0"
Depth:	44`-0"
Height:	26`-0"

Architectural Style

Craftsman
Lodge
Northwest

Number of Rooms

Bedrooms:	4
Full Baths:	4

Garage

Garage Size:	3
Garage Door Location:	Front
Garage Type:	Under

Roof Pitches

Primary:	6:12
----------	------

Wall Heights

Main:	9-0"
Upper:	8-0"
Lower:	9-0"

Foundation Type

Crawl Space

Roof Framing

Trusses

Floor Load

Live (lbs):	40 PSF
Dead (lbs):	10 PSF

Roof Load

Live (lbs):	25 PSF
Dead (lbs):	15 PSF
Wind:	85 MPH

Design Features

- Bonus Space @ & Lower Floor
- Den/Office
- Rear Porch
- Great Room
- Laundry Room @ & Upper Floor
- Master Bedroom @ Upper Floor Front
- Craftsman House Plans
- Lodge House Plans
- Northwest Floor Plans