



For Questions and Ordering

Call: 1-888-272-4100

E-mail: Info@ArchitectsNW.com

LESLEY LANE - M3483A2S-0DB

Total Area: **3543 Sq. Ft.**
Garage Area: **452 Sq. Ft.**
Garage Size: **2**
Stories: **3**
Bedrooms : **4**
Full Baths : **4**
Half Baths : **1**
Width : **40`-0"**
Depth : **53`-0"**
Height : **25`-0"**
Foundation : **Basement**



LESLEY LANE - M3483A2S-0DB

MAIN FLOOR

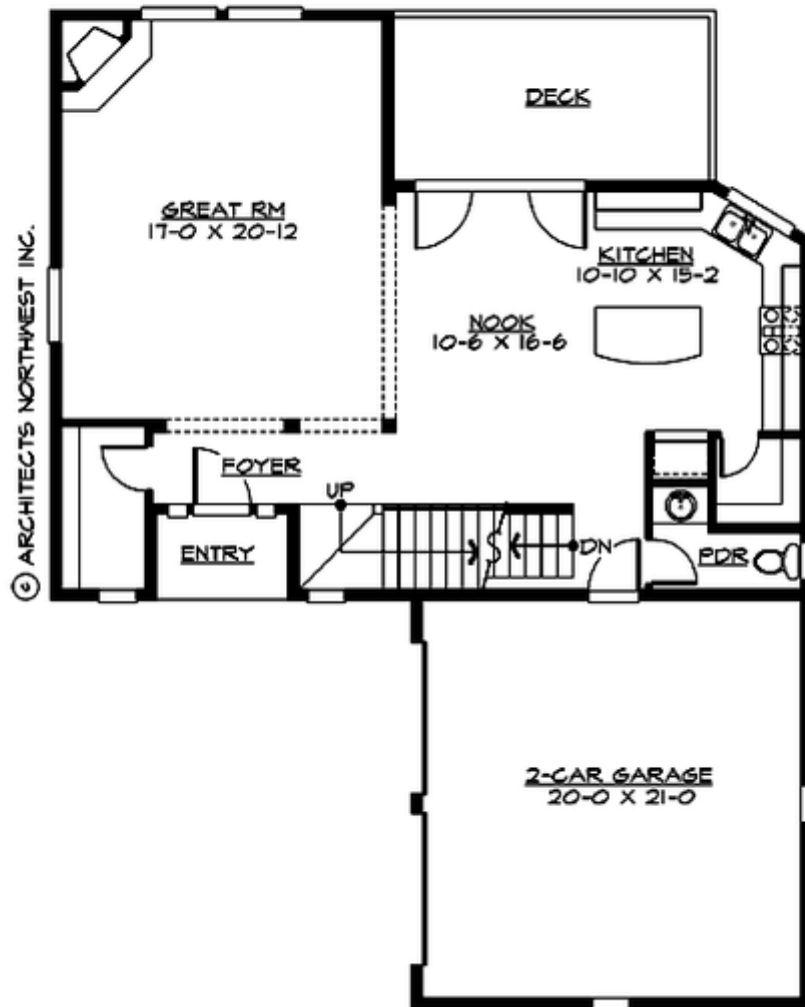

LESLEY LANE - M3483A2S-0DB

UPPER FLOOR

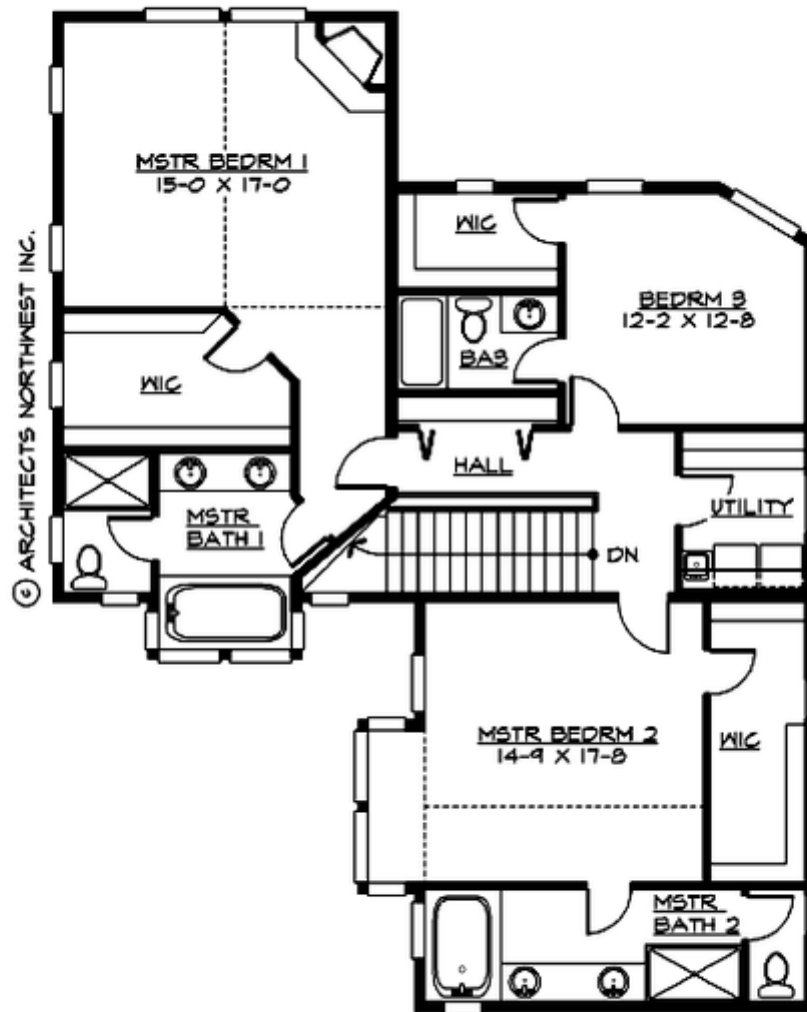

LESLEY LANE - M3483A2S-0DB

LOWER FLOOR

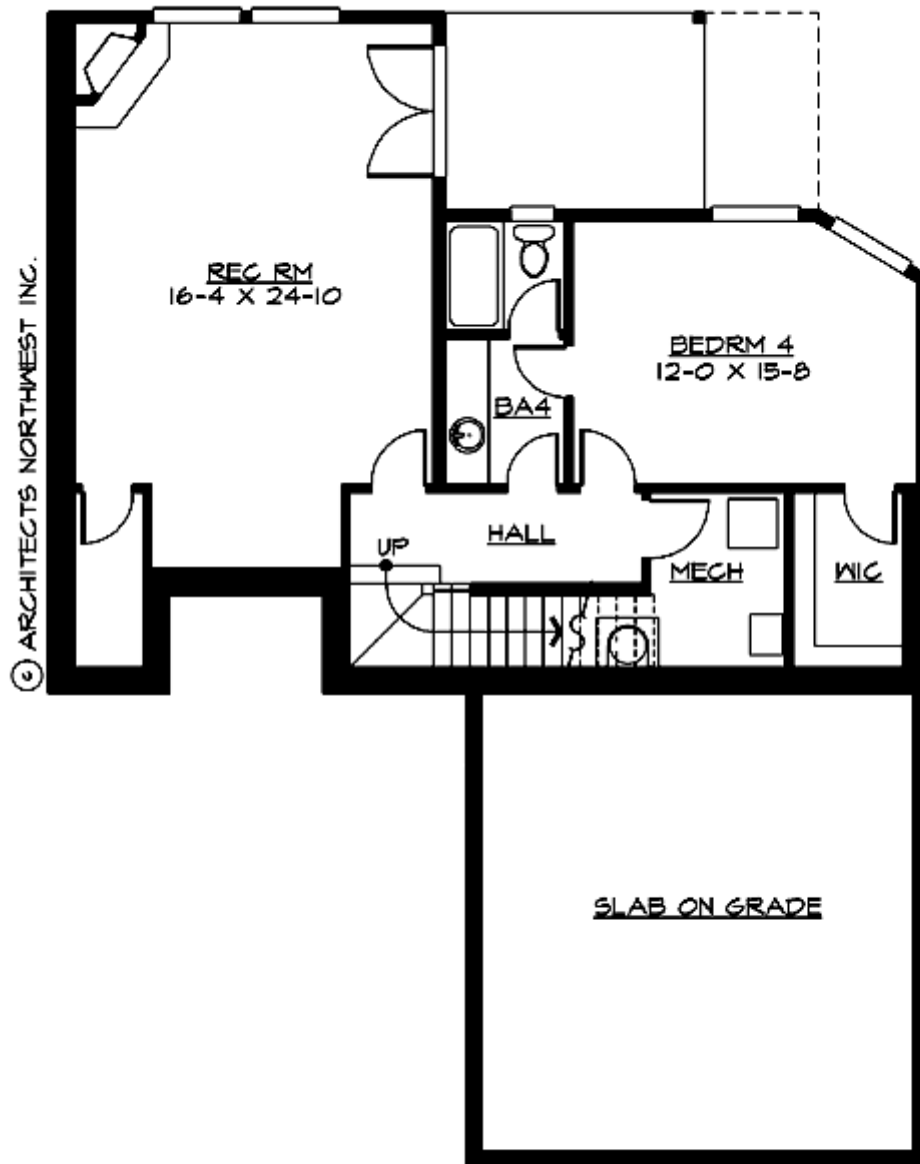

LESLEY LANE - M3483A2S-0DB

PLAN DETAILS

Area Summary

Total Area:	3543 Sq. Ft.
Main Floor:	1033 Sq. Ft.
Upper Floor:	1477 Sq. Ft.
Lower Floor:	1033 Sq. Ft.
Garage Floor:	452 Sq. Ft.

General Information

Stories:	3
Width:	40`-0"
Depth:	53`-0"
Height:	25`-0"

Architectural Style

Craftsman
Hampton
Shingle

Number of Rooms

Bedrooms:	4
Full Baths:	4
Half Baths:	1

Garage

Garage Size:	2
Garage Door Location:	Side

Roof Pitches

Primary:	7:12
Secondary:	6:12

Wall Heights

Main:	9-0"
Upper:	9-0"
Lower:	9-0"

Foundation Type

Daylight Basement

Roof Framing

Trusses

Floor Load

Live (lbs):	40 PSF
Dead (lbs):	10 PSF

Roof Load

Live (lbs):	25 PSF
Dead (lbs):	15 PSF
Wind:	85 MPH

Design Features

- Bonus Space @ & Lower Floor
- Great Room
- Laundry Room @ & Upper Floor
- Master Bedroom @ Upper Floor Rear
- Craftsman House Plans
- Hampton House Plans
- Shingle House Plans
- Narrow Lot House Plans