



Your Family Architect



For Questions and Ordering

Call: 1-888-272-4100

E-mail: Info@ArchitectsNW.com

LAYTON - M4957A3S-0

Total Area: **4957 Sq. Ft.**
Garage Area: **875 Sq. Ft.**
Garage Size: **3**
Stories: **2**
Bedrooms : **5**
Full Baths : **4**
Half Baths : **1**
Width : **87'-0"**
Depth : **70'-0"**
Height : **31'-6"**
Foundation : **Crawl Space**



LAYTON - M4957A3S-0

MAIN FLOOR

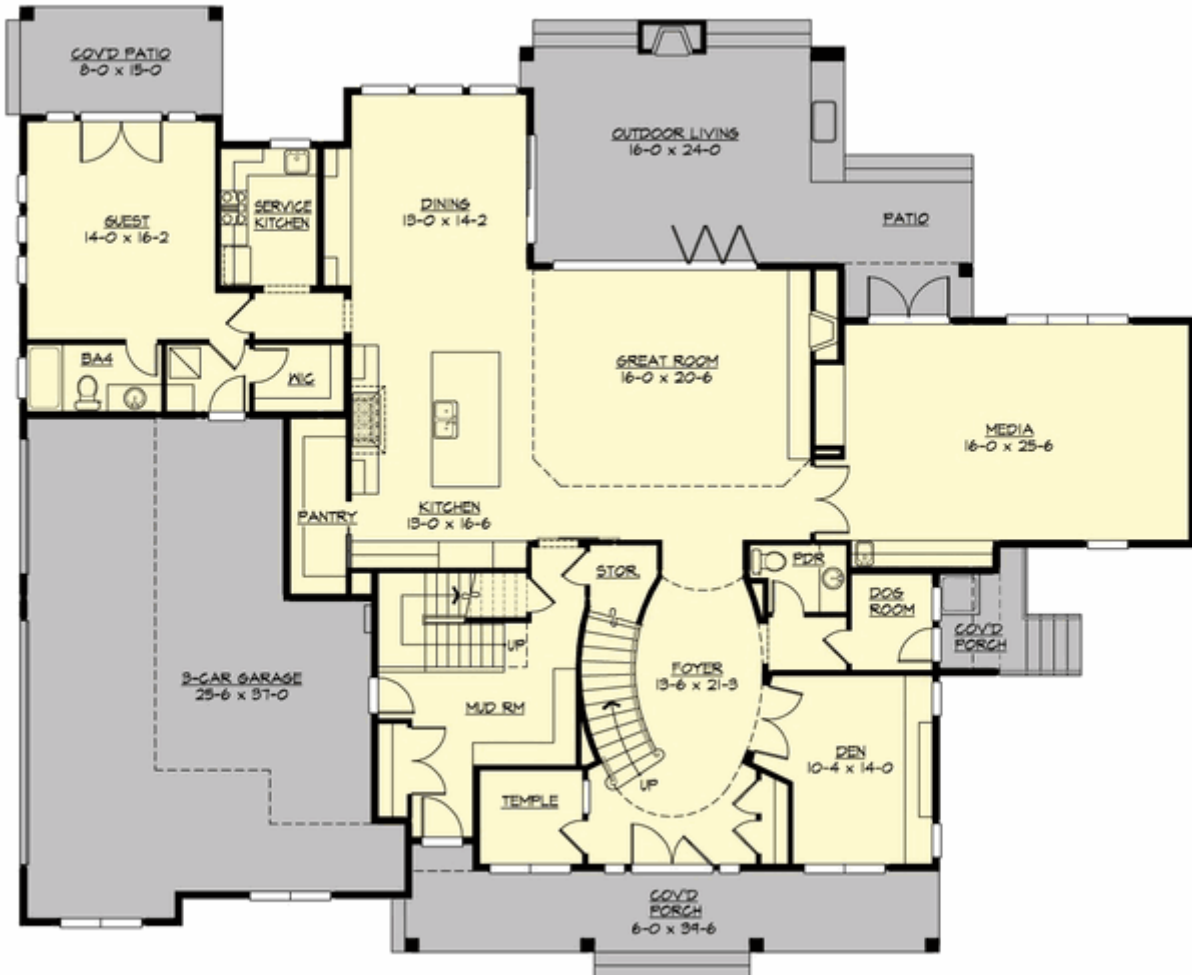

LAYTON - M4957A3S-0

UPPER FLOOR

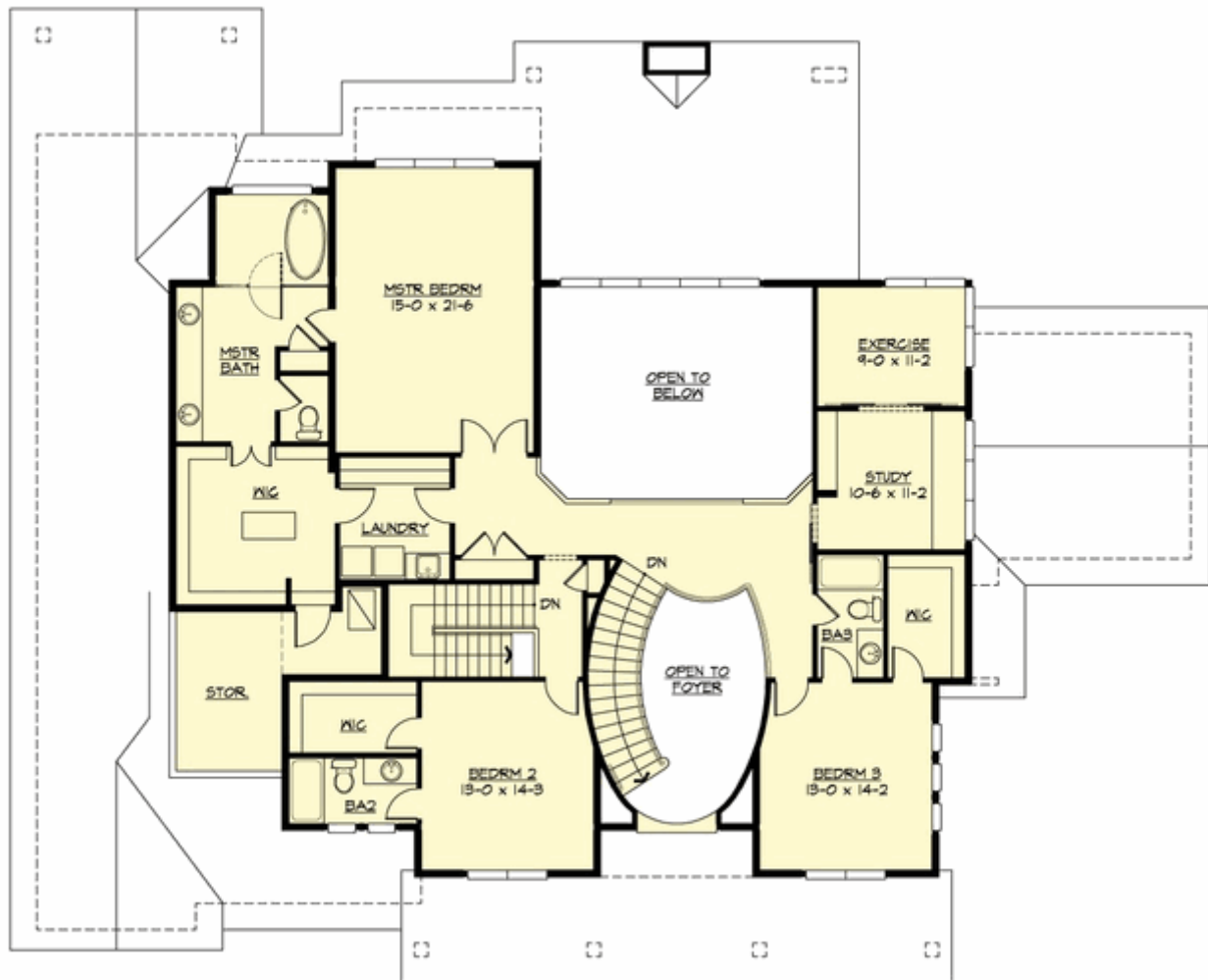

LAYTON - M4957A3S-0

PLAN DETAILS

Area Summary

Total Area:	4957 Sq. Ft.
Main Floor:	2990 Sq. Ft.
Upper Floor:	1967 Sq. Ft.
Garage Floor:	875 Sq. Ft.

General Information

Stories:	2
Width:	87`-0"
Depth:	70`-0"
Height:	31`-6"

Architectural Style

Country
Farmhouse
Modern

Number of Rooms

Bedrooms:	5
Full Baths:	4
Half Baths:	1

Garage

Garage Size:	3
Garage Door Location:	Side

Roof Pitches

Primary:	10:12
Secondary:	6:12

Wall Heights

Main:	10-0"
Upper:	9-0"

Foundation Type

Crawl Space

Roof Framing

Trusses

Floor Load

Live (lbs):	40 PSF
Dead (lbs):	10 PSF

Roof Load

Live (lbs):	25 PSF
Dead (lbs):	15 PSF
Wind:	85 MPH

Design Features

- Bonus Space @ Main Floor
- Den/Office
- Front and Rear Porch
- Great Room
- Laundry Room @ & Upper Floor
- Master Bedroom @ Upper Floor Rear
- Country House Plans
- Farmhouse Home Plans
- Modern Home Plans
- View Lot (Rear) Plans
- Wide Lot House Plans