



For Questions and Ordering

Call: 1-888-272-4100

E-mail: Info@ArchitectsNW.com

LAURA - M3615B2F-0

Total Area: **3600 Sq. Ft.**
Garage Area: **505 Sq. Ft.**
Garage Size: **2**
Stories: **2**
Bedrooms : **5**
Full Baths : **4**
Half Baths : **1**
Width : **44`-0"**
Depth : **66`-0"**
Height : **27`-6"**
Foundation : **Crawl Space**



LAURA - M3615B2F-0

MAIN FLOOR

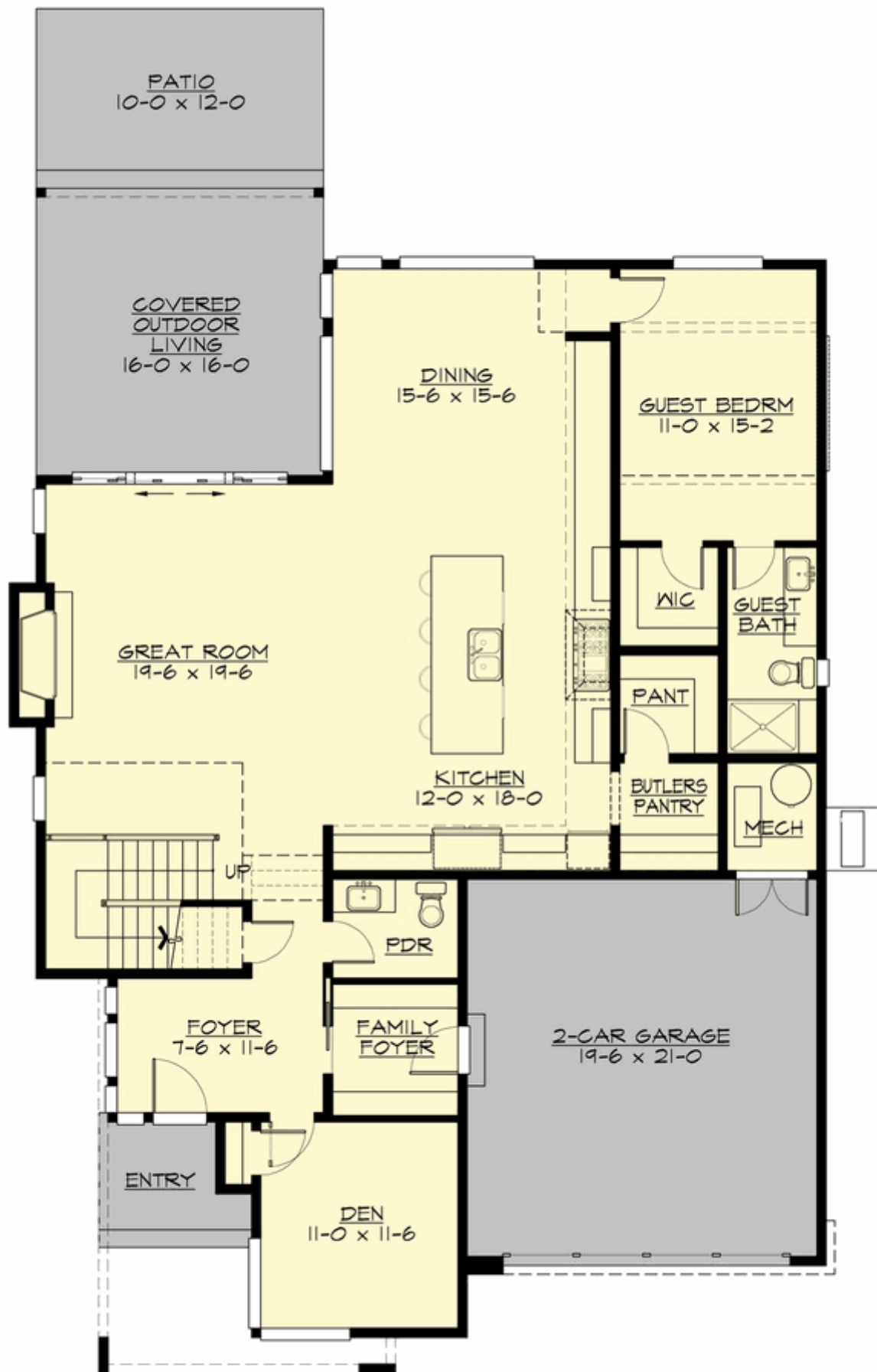

LAURA - M3615B2F-0

UPPER FLOOR

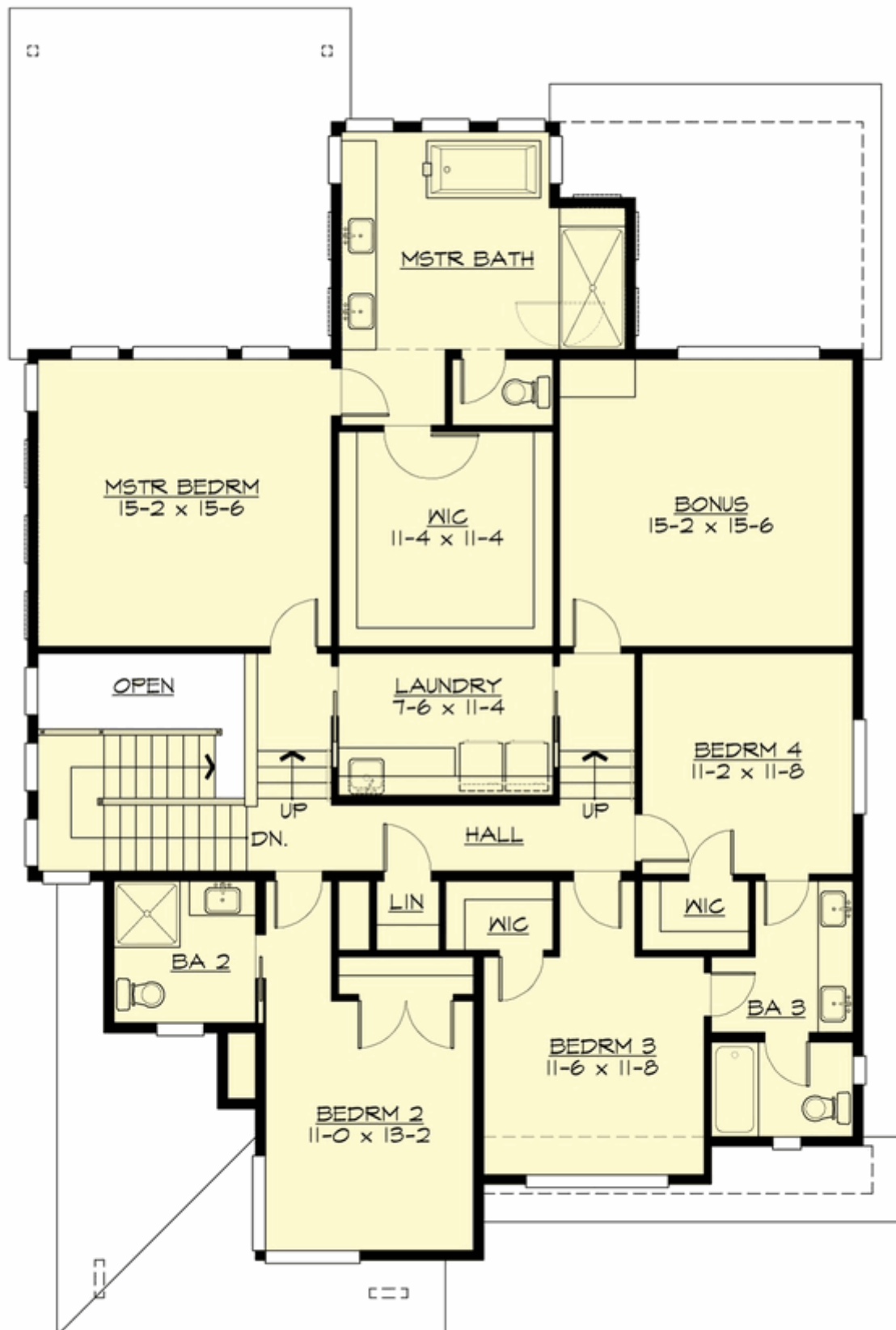

LAURA - M3615B2F-0

PLAN DETAILS

Area Summary

Total Area:	3600 Sq. Ft.
Main Floor:	1720 Sq. Ft.
Upper Floor:	1880 Sq. Ft.
Garage Floor:	505 Sq. Ft.

General Information

Stories:	2
Width:	44`-0"
Depth:	66`-0"
Height:	27`-6"

Architectural Style

Contemporary
Modern
Prarie

Number of Rooms

Bedrooms:	5
Full Baths:	4
Half Baths:	1

Garage

Garage Size:	2
Garage Door Location:	Front

Roof Pitches

Primary:	3:12
----------	-------------

Wall Heights

Main:	11-0"
Upper:	9-0"

Foundation Type

Crawl Space

Roof Framing

Trusses

Floor Load

Live (lbs):	40 PSF
Dead (lbs):	10 PSF

Roof Load

Live (lbs):	25 PSF
Dead (lbs):	15 PSF
Wind:	85 MPH

Design Features

- New Plans
- Bonus Space @ & Upper Floor
- Den/Office
- Rear Porch
- Great Room
- Laundry Room @ & Upper Floor
- Master Bedroom @ Upper Floor Rear
- Contemporary Home Plans
- Modern Home Plans
- Prairie Home Plans
- Narrow Lot House Plans
- View Lot (Rear) Plans