



For Questions and Ordering

Call: 1-888-272-4100

E-mail: Info@ArchitectsNW.com

KETTLE CREEK - M2250A3F-0

Total Area: **2250 Sq. Ft.**
Garage Area: **730 Sq. Ft.**
Garage Size: **3**
Stories: **2**
Bedrooms : **3**
Full Baths : **2**
Half Baths : **1**
Width : **62'-0"**
Depth : **41'-0"**
Height : **25'-0"**
Foundation : **Crawl Space**



KETTLE CREEK - M2250A3F-0

MAIN FLOOR

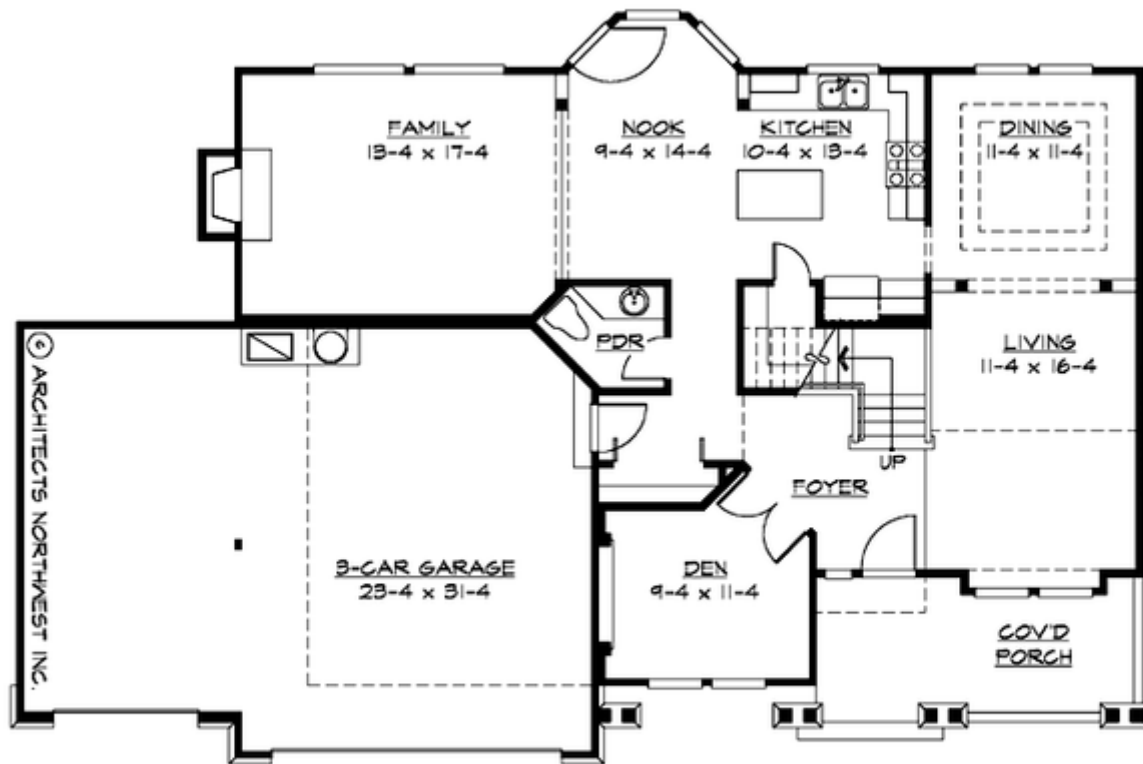

KETTLE CREEK - M2250A3F-0

UPPER FLOOR

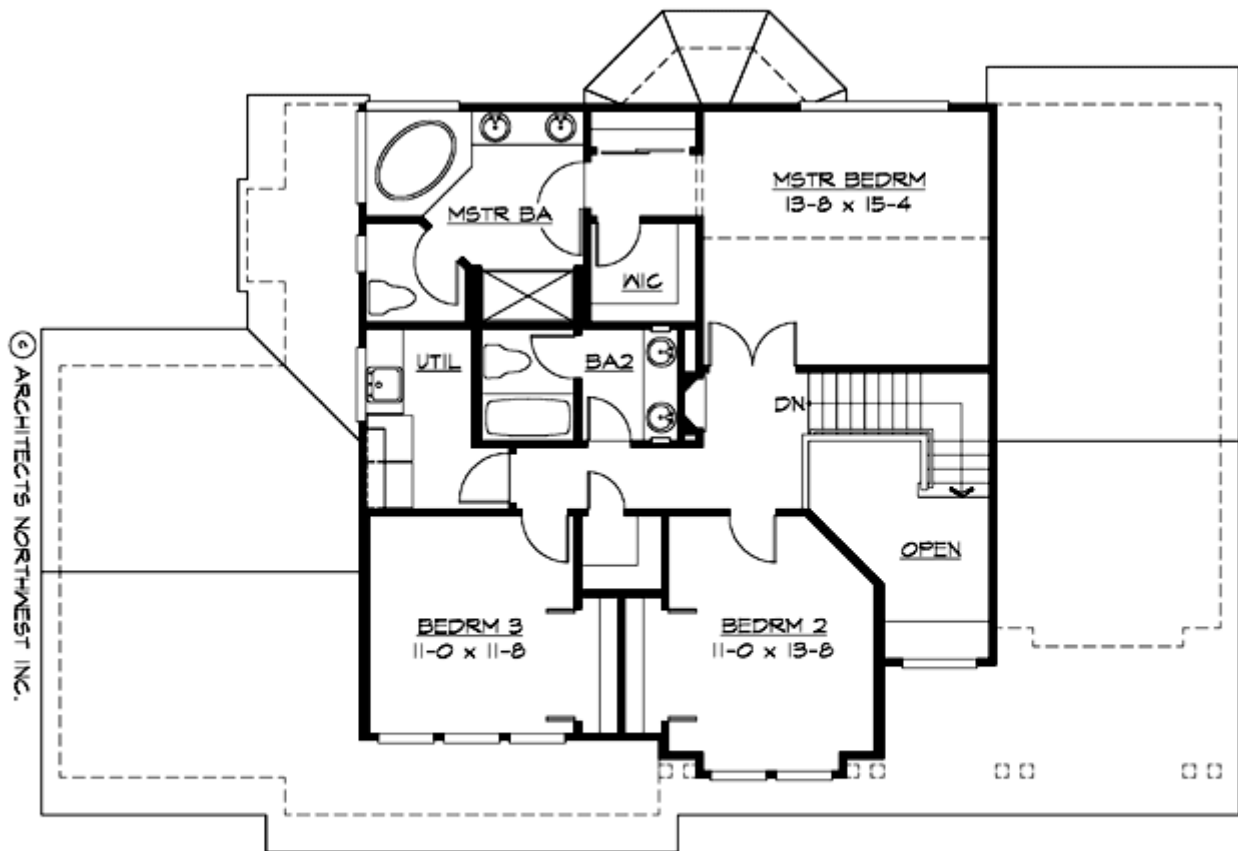

KETTLE CREEK - M2250A3F-0

PLAN DETAILS

Area Summary

| | |
|---------------|--------------|
| Total Area: | 2250 Sq. Ft. |
| Main Floor: | 1230 Sq. Ft. |
| Upper Floor: | 1020 Sq. Ft. |
| Garage Floor: | 730 Sq. Ft. |

General Information

| | |
|----------|--------|
| Stories: | 2 |
| Width: | 62'-0" |
| Depth: | 41'-0" |
| Height: | 25'-0" |

Architectural Style

Craftsman
Farmhouse
Northwest

Number of Rooms

| | |
|-------------|---|
| Bedrooms: | 3 |
| Full Baths: | 2 |
| Half Baths: | 1 |

Garage

| | |
|-----------------------|-------|
| Garage Size: | 3 |
| Garage Door Location: | Front |

Roof Pitches

| | |
|----------|------|
| Primary: | 6:12 |
|----------|------|

Wall Heights

| | |
|--------|-------|
| Main: | 8'-0" |
| Upper: | 8'-0" |

Foundation Type

Crawl Space

Roof Framing

Trusses

Floor Load

| | |
|-------------|--------|
| Live (lbs): | 40 PSF |
| Dead (lbs): | 10 PSF |

Roof Load

| | |
|-------------|--------|
| Live (lbs): | 25 PSF |
| Dead (lbs): | 15 PSF |
| Wind: | 85 MPH |

Design Features

- Den/Office
- Front Porch
- Great Room
- Laundry Room @ & Upper Floor
- Master Bedroom @ Upper Floor Rear
- Craftsman House Plans
- Farmhouse Home Plans
- Northwest Floor Plans
- Small House Plans
- View Lot (Rear) Plans