



Your Family Architect



For Questions and Ordering

Call: 1-888-272-4100

E-mail: Info@ArchitectsNW.com

KELSO HEIGHTS - M2400A2F-0DB

Total Area: **3487 Sq. Ft.**
Garage Area: **470 Sq. Ft.**
Garage Size: **2**
Stories: **3**
Bedrooms : **3**
Full Baths : **2**
Half Baths : **1**
Width : **50`-0"**
Depth : **40`-0"**
Height : **25`-6"**
Foundation : **Basement**



KELSO HEIGHTS - M2400A2F-0DB

MAIN FLOOR

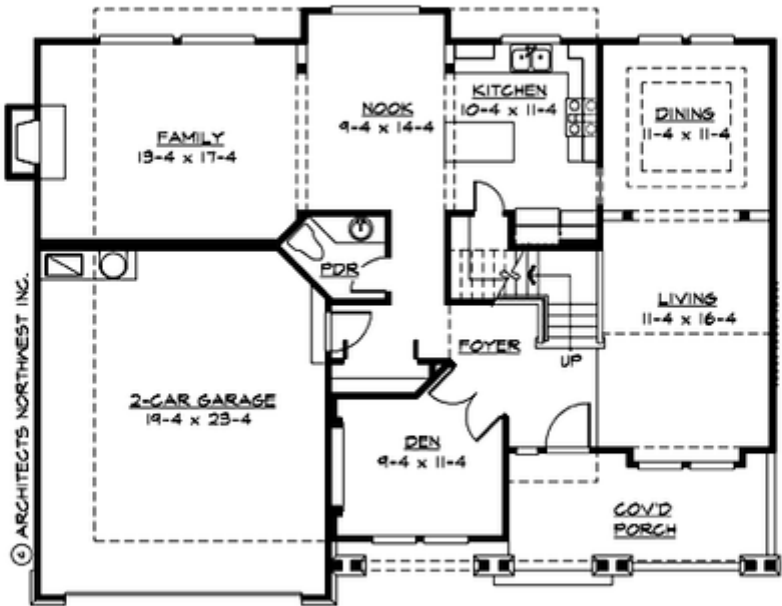

KELSO HEIGHTS - M2400A2F-0DB

UPPER FLOOR

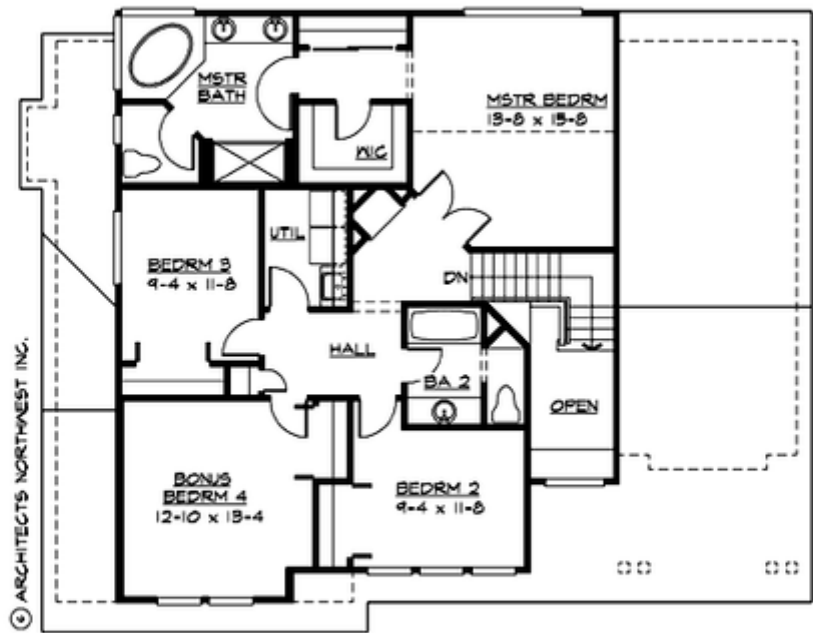

KELSO HEIGHTS - M2400A2F-0DB

LOWER FLOOR

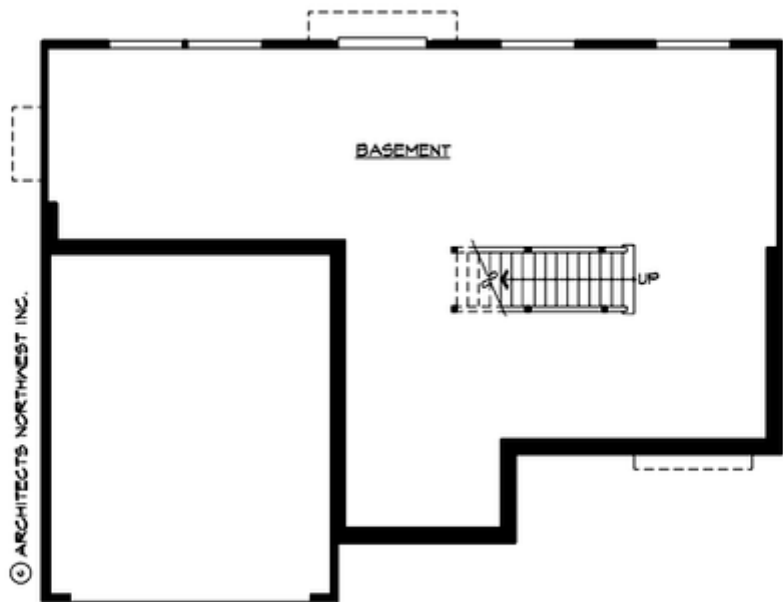

KELSO HEIGHTS - M2400A2F-0DB

PLAN DETAILS

Area Summary

Total Area:	3487 Sq. Ft.
Main Floor:	1230 Sq. Ft.
Upper Floor:	1170 Sq. Ft.
Lower Floor:	1087 Sq. Ft.
Garage Floor:	470 Sq. Ft.

General Information

Stories:	3
Width:	50`-0"
Depth:	40`-0"
Height:	25`-6"

Architectural Style

Craftsman
Farmhouse
Northwest

Number of Rooms

Bedrooms:	3
Full Baths:	2
Half Baths:	1

Garage

Garage Size:	2
Garage Door Location:	Front

Roof Pitches

Primary:	6:12
----------	------

Wall Heights

Main:	8-0"
Upper:	8-0"
Lower:	9-0"

Foundation Type

Daylight Basement

Roof Framing

Trusses

Floor Load

Live (lbs):	40 PSF
Dead (lbs):	10 PSF

Roof Load

Live (lbs):	25 PSF
Dead (lbs):	15 PSF
Wind:	85 MPH

Design Features

- Green Plans
- Bonus Space @ , Upper & Lower Floor
- Den/Office
- Front Porch
- Great Room
- Laundry Room @ & Upper Floor
- Master Bedroom @ Upper Floor Rear
- Craftsman House Plans
- Farmhouse Home Plans
- Northwest Floor Plans
- Narrow Lot House Plans