



For Questions and Ordering

Call: 1-888-272-4100

E-mail: Info@ArchitectsNW.com

KASLO - M4684A3S-0

Total Area: **4684 Sq. Ft.**
Garage Area: **941 Sq. Ft.**
Garage Size: **3**
Stories: **3**
Bedrooms : **4**
Full Baths : **3**
Half Baths : **1**
Width : **82`-0"**
Depth : **86`-0"**
Height : **33`-0"**
Foundation : **Crawl Space**



KASLO - M4684A3S-0

MAIN FLOOR

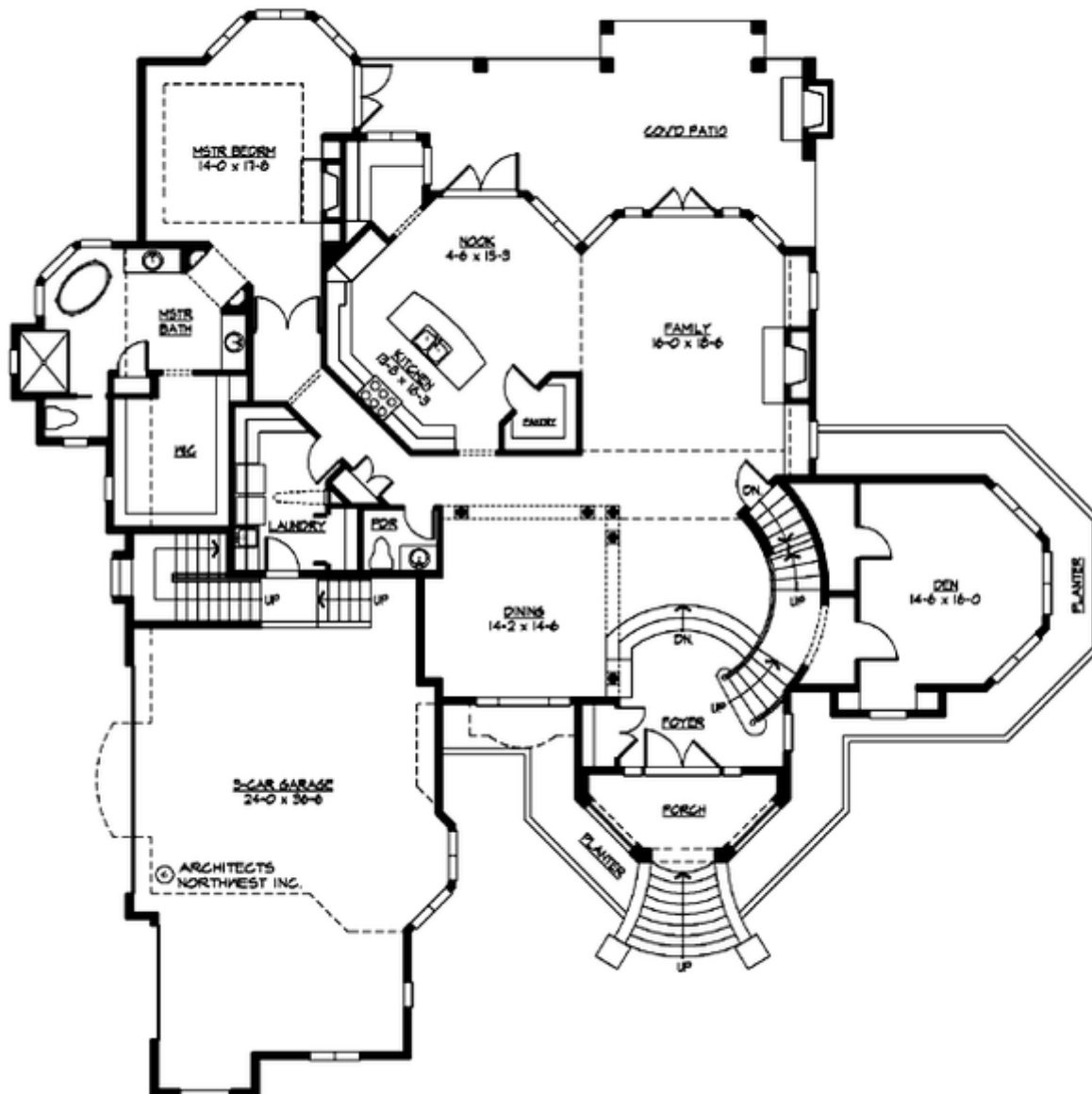

KASLO - M4684A3S-0

UPPER FLOOR

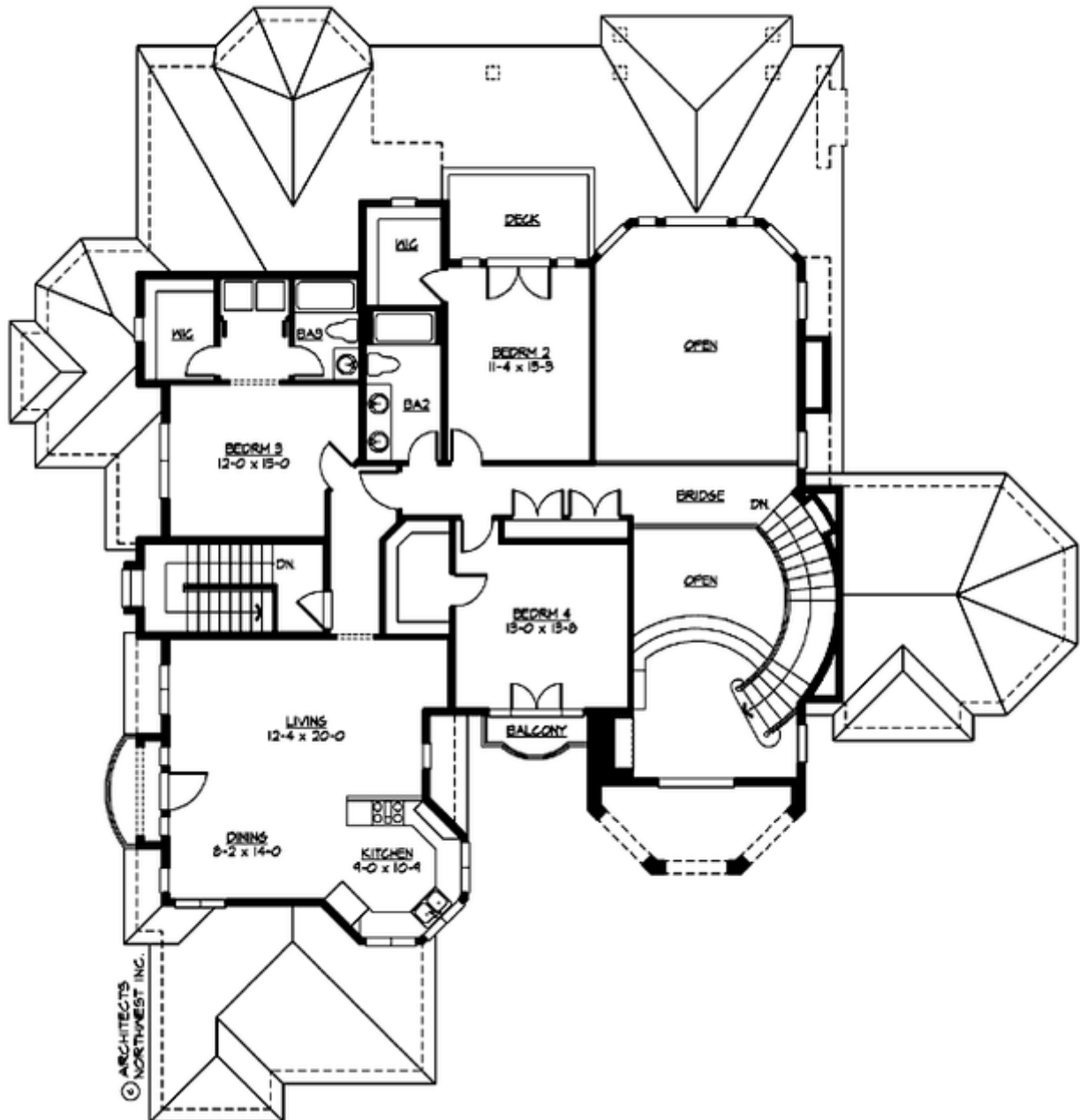

KASLO - M4684A3S-0

LOWER FLOOR

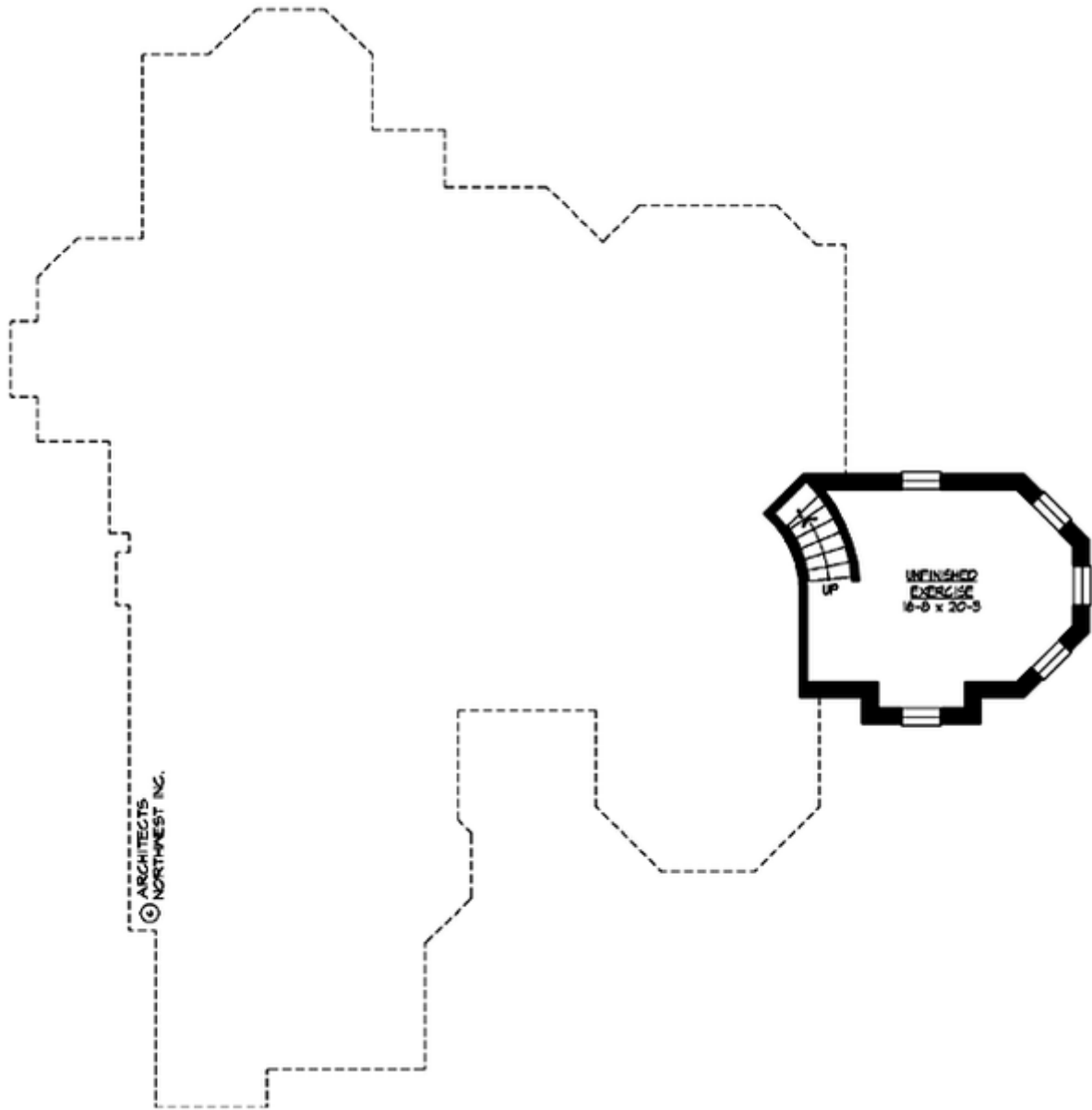

KASLO - M4684A3S-0

PLAN DETAILS

Area Summary

Total Area:	4684 Sq. Ft.
Main Floor:	2661 Sq. Ft.
Upper Floor:	1648 Sq. Ft.
Lower Floor:	375 Sq. Ft.
Garage Floor:	941 Sq. Ft.

General Information

Stories:	3
Width:	82`-0"
Depth:	86`-0"
Height:	33`-0"

Architectural Style

Chateau
European
Traditional

Number of Rooms

Bedrooms:	4
Full Baths:	3
Half Baths:	1

Garage

Garage Size:	3
Garage Door Location:	Side

Roof Pitches

Primary:	10:12
Secondary:	7:12

Wall Heights

Main:	10-0"
Upper:	8-0"
Lower:	9-0"

Foundation Type

Crawl Space

Roof Framing

Trusses

Floor Load

Live (lbs):	40 PSF
Dead (lbs):	10 PSF

Roof Load

Live (lbs):	25 PSF
Dead (lbs):	15 PSF
Wind:	85 MPH

Design Features

- Best Selling Plans
- Bonus Space @ , Upper & Lower Floor
- Den/Office
- Rear Porch
- Great Room
- Laundry Room @ Main & Upper Floor
- Master Bedroom @ Main Floor Rear
- Chateau House Plans
- European House Plans
- Traditional House Plans