



Your Family Architect



For Questions and Ordering

Call: 1-888-272-4100

E-mail: Info@ArchitectsNW.com

JADEMERE - M5699A3S-0DB

Total Area: **5778 Sq. Ft.**

Garage Area: **768 Sq. Ft.**

Garage Size: **3**

Stories: **3**

Bedrooms : **4**

Full Baths : **5**

Half Baths : **1**

Width : **42`-0"**

Depth : **80`-0"**

Height : **28`-0"**

Foundation : **Basement**



JADEMERE - M5699A3S-0DB

MAIN FLOOR

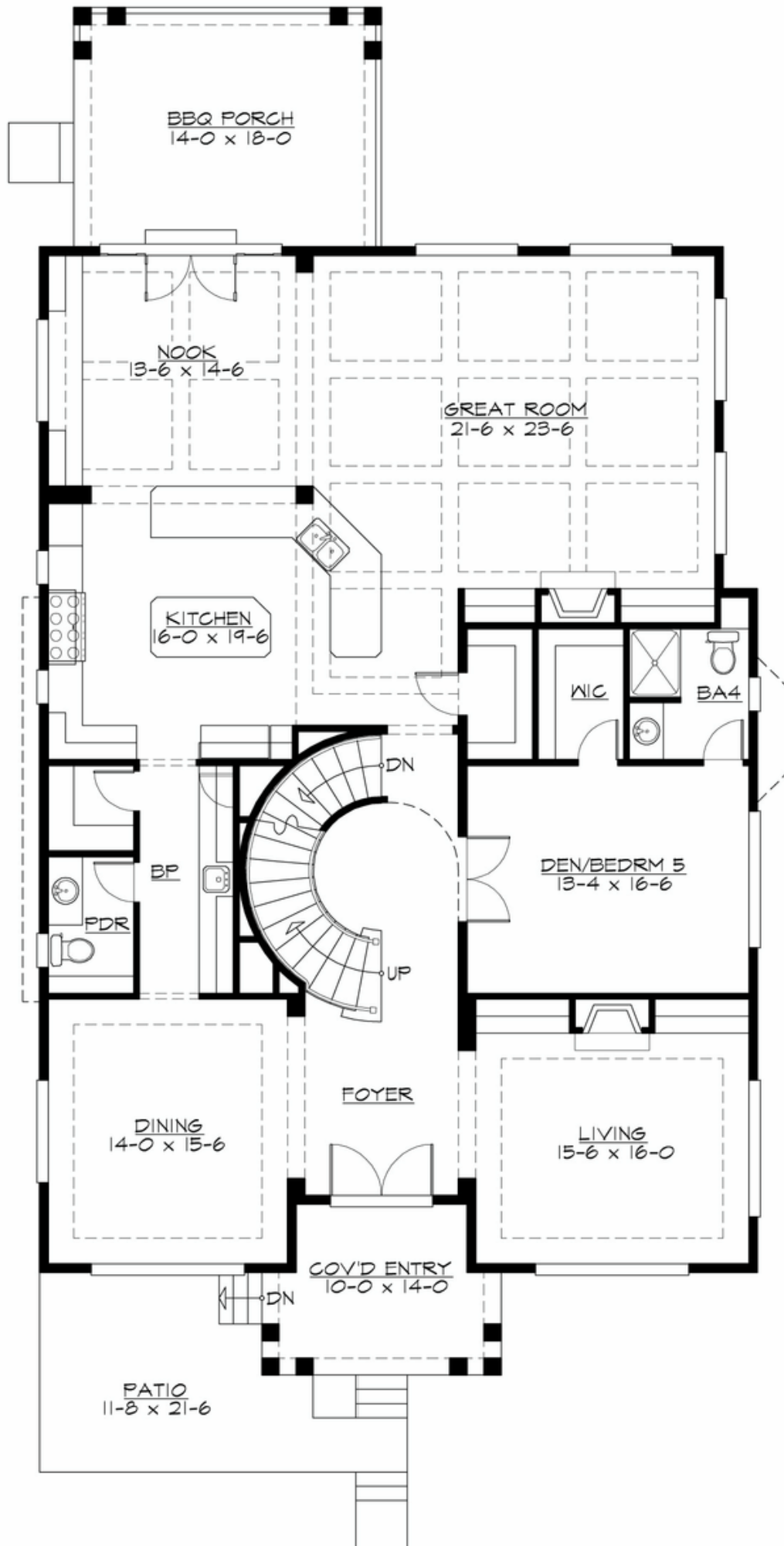

JADEMERE - M5699A3S-0DB

UPPER FLOOR

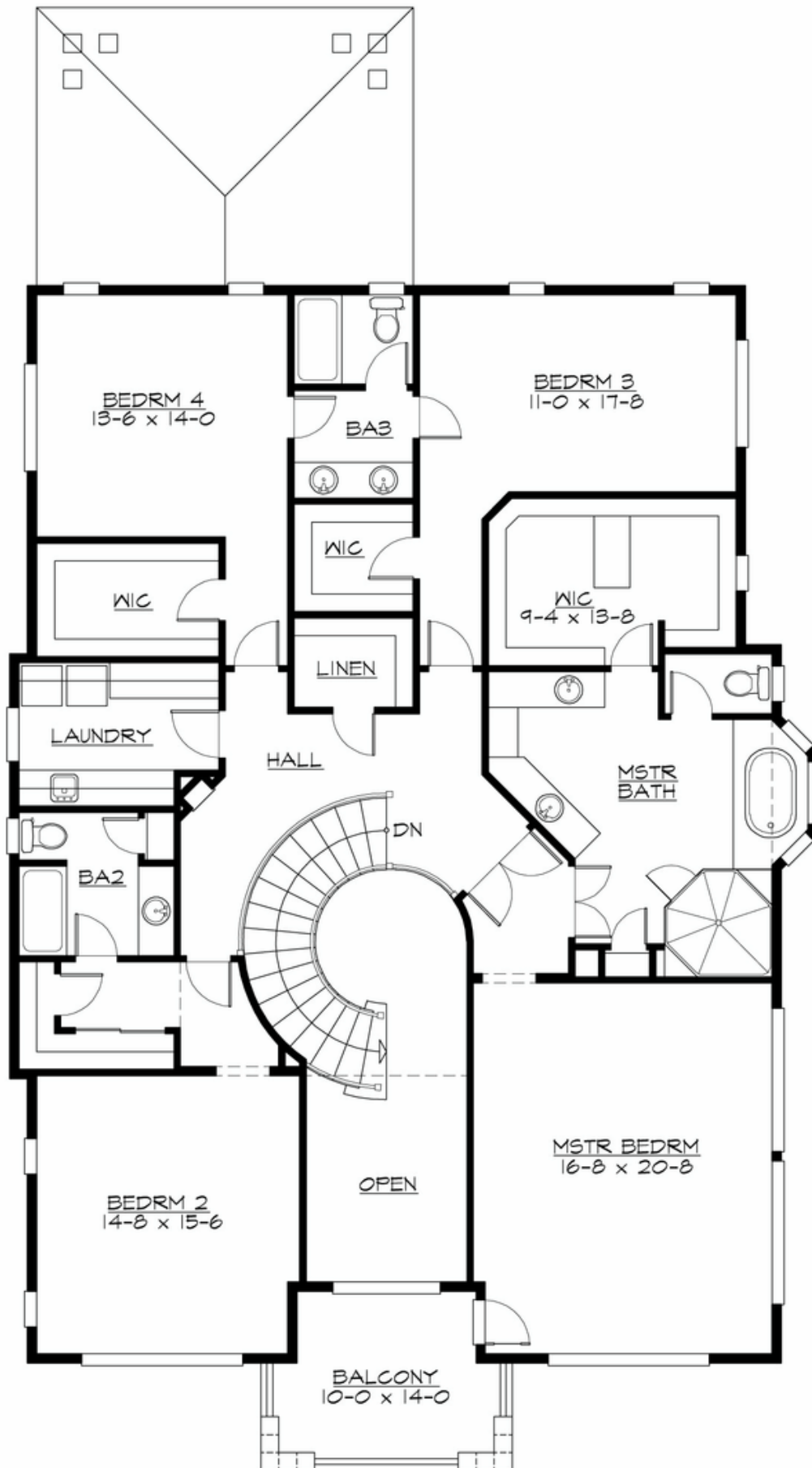

JADEMERE - M5699A3S-0DB

LOWER FLOOR

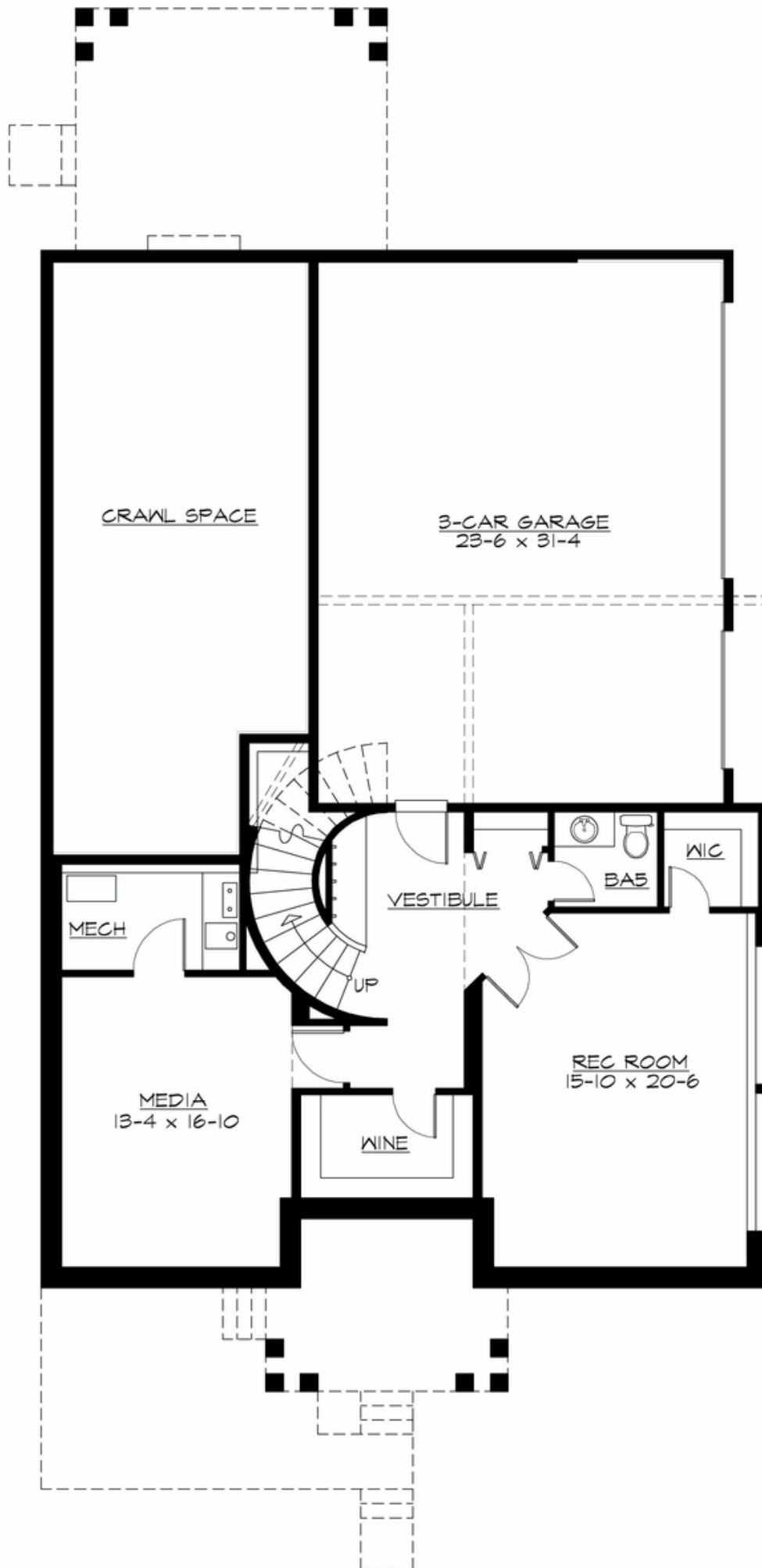

JADEMERE - M5699A3S-0DB

PLAN DETAILS

Area Summary

Total Area:	5778 Sq. Ft.
Main Floor:	2440 Sq. Ft.
Upper Floor:	2219 Sq. Ft.
Lower Floor:	1119 Sq. Ft.
Garage Floor:	768 Sq. Ft.

General Information

Stories:	3
Width:	42`-0"
Depth:	80`-0"
Height:	28`-0"

Architectural Style

Number of Rooms

Bedrooms:	4
Full Baths:	5
Half Baths:	1

Garage

Garage Size:	3
Garage Door Location:	Side

Roof Pitches

Primary:	4:12
----------	-------------

Wall Heights

Main:	10-0"
Upper:	9-0"
Lower:	9-0"

Foundation Type

Daylight Basement

Roof Framing

Trusses

Floor Load

Live (lbs):	40 PSF
Dead (lbs):	10 PSF

Roof Load

Live (lbs):	25 PSF
Dead (lbs):	15 PSF
Wind:	85 MPH

Design Features

- Bonus Space @ & Lower Floor
- Den/Office
- Front and Rear Porch
- Great Room
- Laundry Room @ & Upper Floor
- Master Bedroom @ Upper Floor Front