



For Questions and Ordering

Call: 1-888-272-4100

E-mail: Info@ArchitectsNW.com

HAVENHAWK - M6800A3S-0DB

Total Area: **9870 Sq. Ft.**
Garage Area: **1205 Sq. Ft.**
Garage Size: **3**
Stories: **3**
Bedrooms : **4**
Full Baths : **6**
Half Baths : **1**
Width : **144`-0"**
Depth : **100`-0"**
Height : **32`-0"**
Foundation : **Basement**



HAVENHAWK - M6800A3S-0DB

MAIN FLOOR

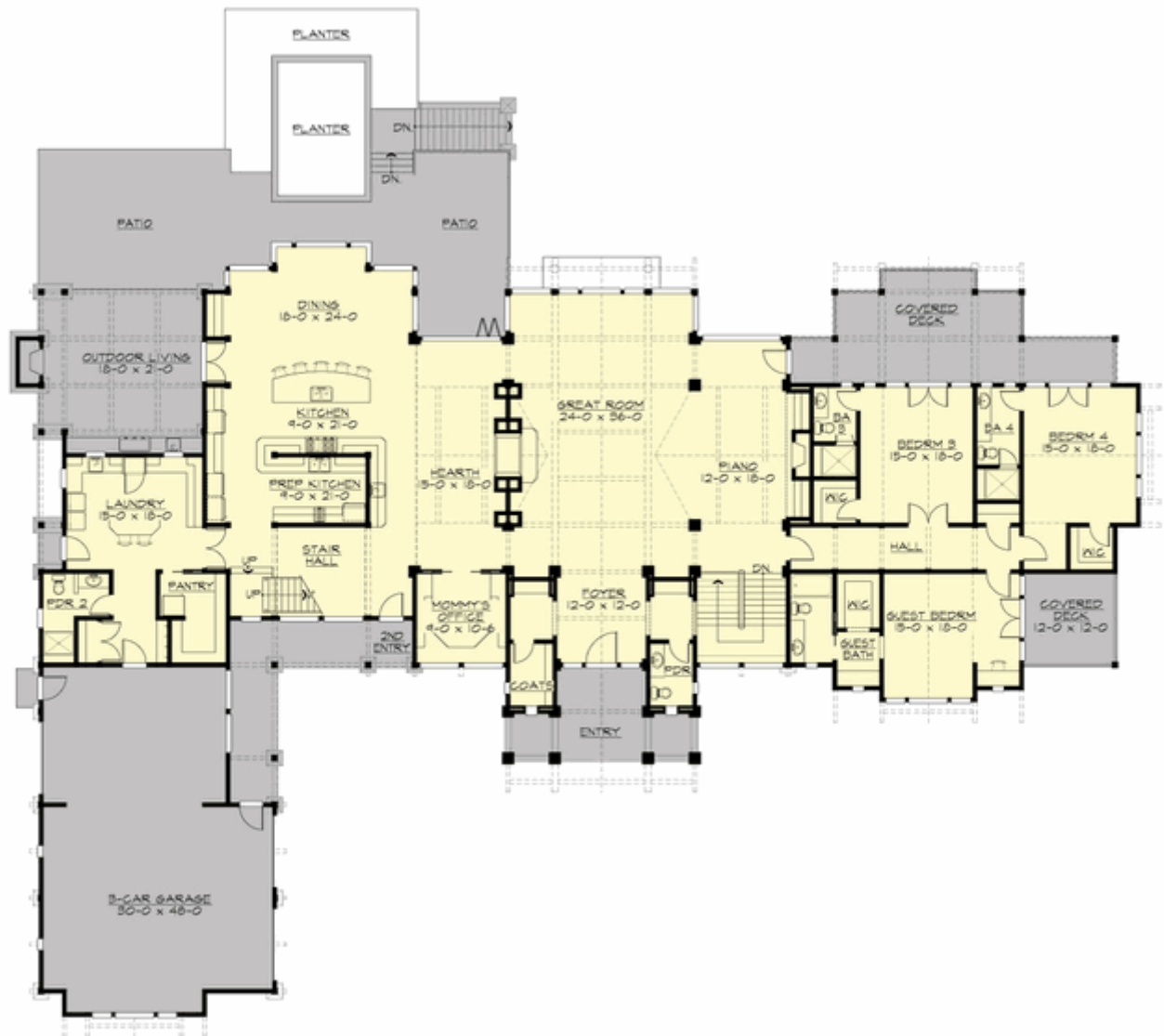

HAVENHAWK - M6800A3S-0DB

UPPER FLOOR

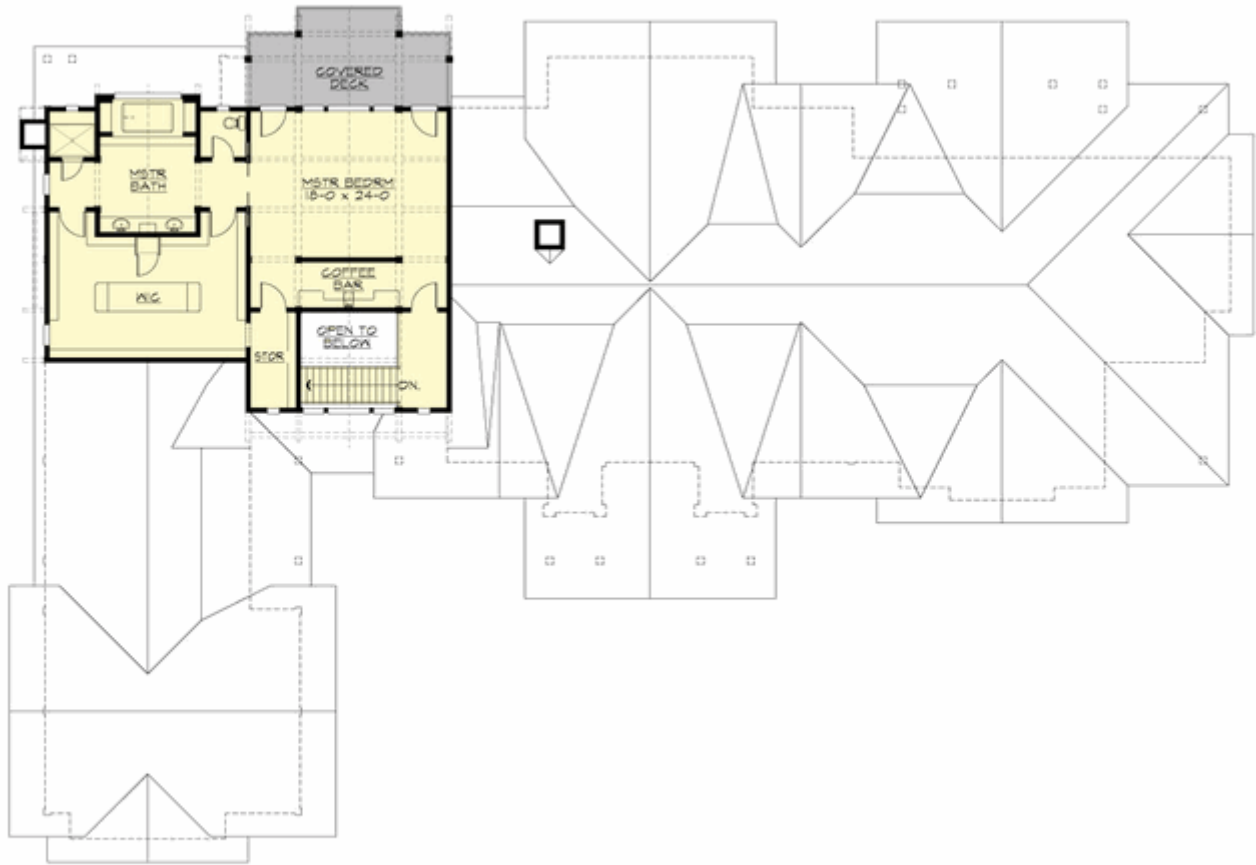

HAVENHAWK - M6800A3S-0DB

LOWER FLOOR

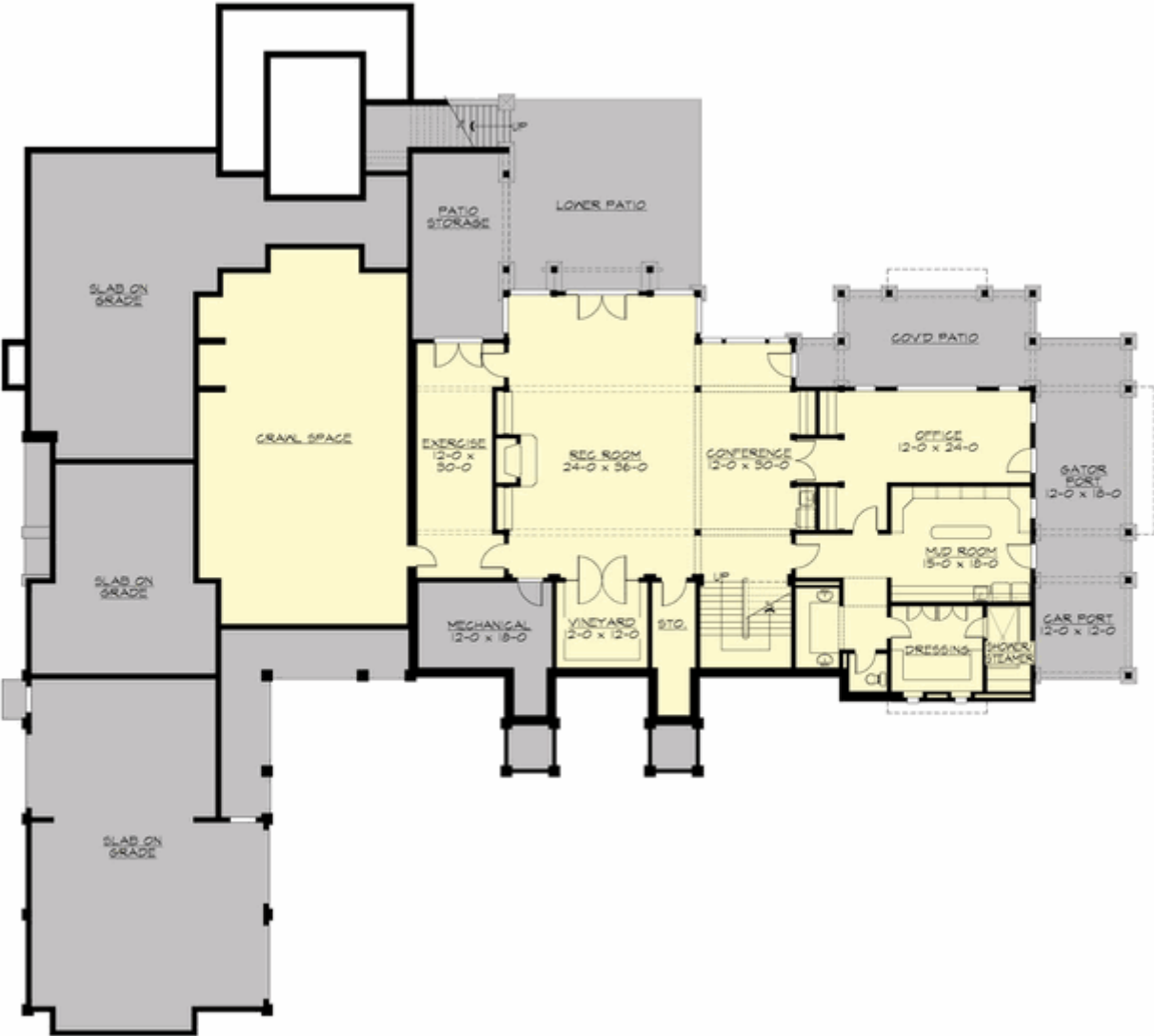

HAVENHAWK - M6800A3S-0DB

PLAN DETAILS

Area Summary

Total Area:	9870 Sq. Ft.
Main Floor:	5350 Sq. Ft.
Upper Floor:	1450 Sq. Ft.
Lower Floor:	3070 Sq. Ft.
Garage Floor:	1205 Sq. Ft.

General Information

Stories:	3
Width:	144`-0"
Depth:	100`-0"
Height:	32`-0"

Architectural Style

Craftsman
Lodge
Northwest

Number of Rooms

Bedrooms:	4
Full Baths:	6
Half Baths:	1

Garage

Garage Size:	3
Garage Door Location:	Side

Roof Pitches

Primary:	8:12
----------	-------------

Wall Heights

Main:	10-0"
Upper:	9-0"
Lower:	10-0"

Foundation Type

Daylight Basement

Roof Framing

Combination

Floor Load

Live (lbs):	40 PSF
Dead (lbs):	10 PSF

Roof Load

Live (lbs):	25 PSF
Dead (lbs):	15 PSF
Wind:	85 MPH

Design Features

- Bonus Space @ & Lower Floor
- Den/Office
- Rear Porch
- Great Room
- Laundry Room @ Main & Lower Floor
- Master Bedroom @ Upper Floor Rear
- Craftsman House Plans
- Lodge House Plans
- Northwest Floor Plans
- Luxury Home Designs