



For Questions and Ordering

Call: 1-888-272-4100

E-mail: Info@ArchitectsNW.com

HATTERAS PARK CREST - M2510A3F-0DB

Total Area: **3420 Sq. Ft.**
Garage Area: **630 Sq. Ft.**
Garage Size: **3**
Stories: **3**
Bedrooms : **5**
Full Baths : **3**
Half Baths : **1**
Width : **42`-0"**
Depth : **60`-0"**
Height : **27`-6"**
Foundation : **Basement**



HATTERAS PARK CREST - M2510A3F-0DB

MAIN FLOOR

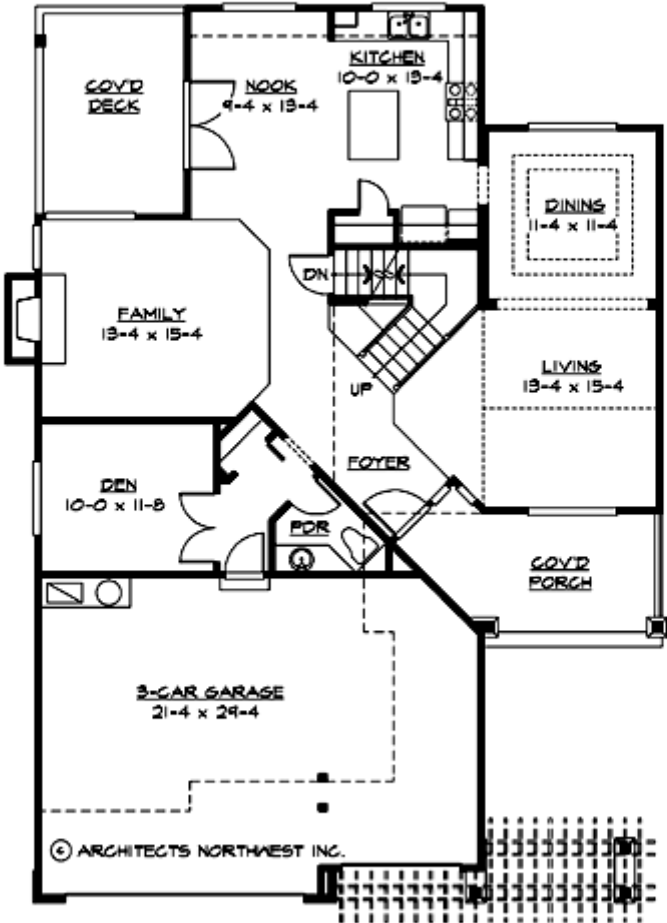

HATTERAS PARK CREST - M2510A3F-0DB

UPPER FLOOR

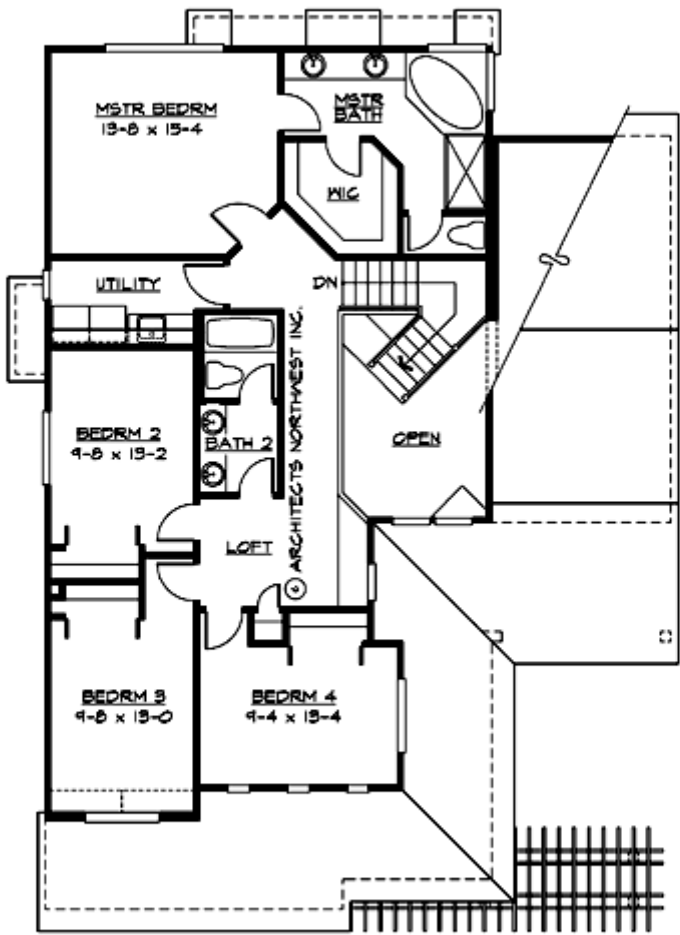

HATTERAS PARK CREST - M2510A3F-0DB

LOWER FLOOR

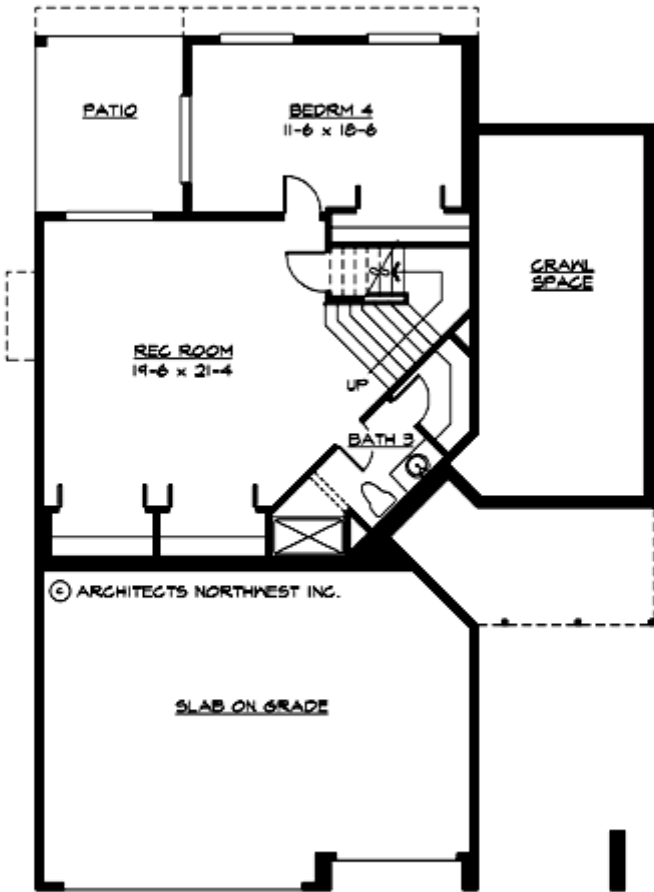

HATTERAS PARK CREST - M2510A3F-0DB

PLAN DETAILS

Area Summary

Total Area:	3420 Sq. Ft.
Main Floor:	1295 Sq. Ft.
Upper Floor:	1215 Sq. Ft.
Lower Floor:	910 Sq. Ft.
Garage Floor:	630 Sq. Ft.

General Information

Stories:	3
Width:	42`-0"
Depth:	60`-0"
Height:	27`-6"

Architectural Style

Craftsman
Northwest
Traditional

Number of Rooms

Bedrooms:	5
Full Baths:	3
Half Baths:	1

Garage

Garage Size:	3
Garage Door Location:	Front

Roof Pitches

Primary:	8:12
Secondary:	4:12

Wall Heights

Main:	8-0"
Upper:	8-0"
Lower:	8-0"

Foundation Type

Daylight Basement

Roof Framing

Trusses

Floor Load

Live (lbs):	40 PSF
Dead (lbs):	10 PSF

Roof Load

Live (lbs):	25 PSF
Dead (lbs):	15 PSF
Wind:	85 MPH

Design Features

- Bonus Space @ & Lower Floor
- Den/Office
- Front Porch
- Great Room
- Laundry Room @ & Upper Floor
- Master Bedroom @ Upper Floor Rear
- Craftsman House Plans
- Northwest Floor Plans
- Traditional House Plans
- Narrow Lot House Plans