



For Questions and Ordering

Call: 1-888-272-4100

E-mail: Info@ArchitectsNW.com

GRAYFIELD - R2135A3F-0

Total Area: **2135 Sq. Ft.**
Garage Area: **655 Sq. Ft.**
Garage Size: **3**
Stories: **1**
Bedrooms : **3**
Full Baths : **2**
Half Baths :
Width : **50'-0"**
Depth : **70'-0"**
Height : **18'-6"**
Foundation : **Crawl Space**



GRAYFIELD - R2135A3F-0

MAIN FLOOR

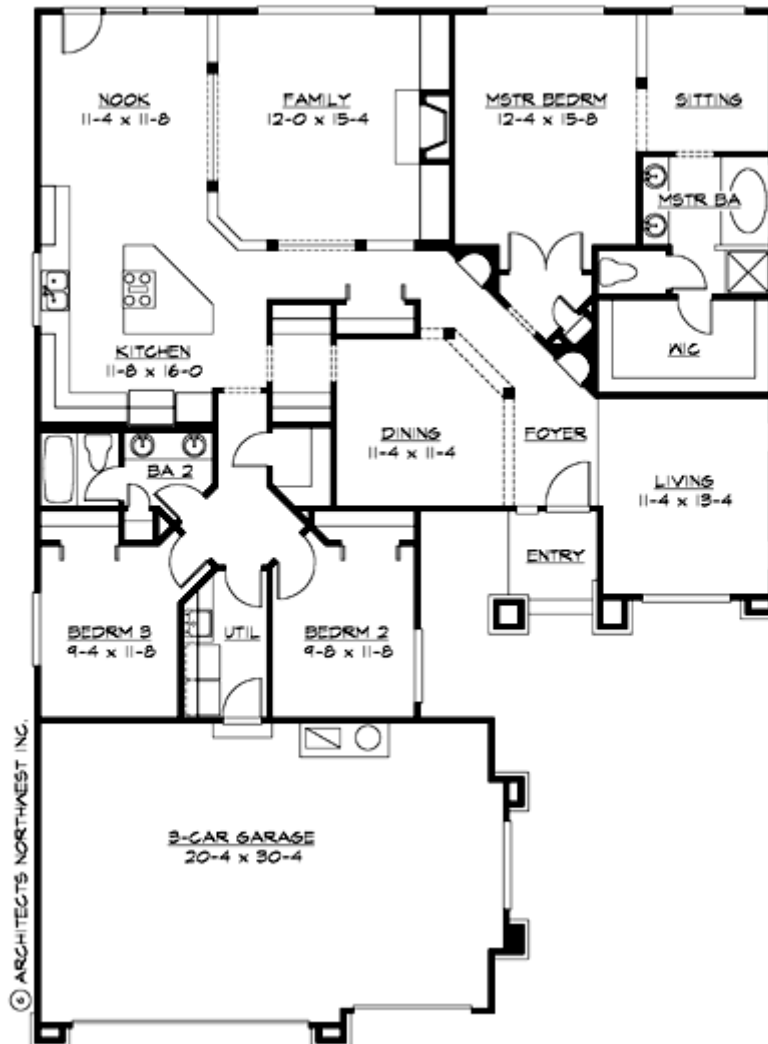

GRAYFIELD - R2135A3F-0

PLAN DETAILS

Area Summary

Total Area:	2135 Sq. Ft.
Main Floor:	2135 Sq. Ft.
Garage Floor:	655 Sq. Ft.

General Information

Stories:	1
Width:	50`-0"
Depth:	70`-0"
Height:	18`-6"

Architectural Style

Contemporary
Northwest
Traditional

Number of Rooms

Bedrooms:	3
Full Baths:	2

Garage

Garage Size:	3
Garage Door Location:	Front

Roof Pitches

Primary:	7:12
----------	------

Wall Heights

Main:	8-0"
-------	------

Foundation Type

Crawl Space

Roof Framing

Trusses

Floor Load

Live (lbs):	40 PSF
Dead (lbs):	10 PSF

Roof Load

Live (lbs):	25 PSF
Dead (lbs):	15 PSF
Wind:	85 MPH

Design Features

- Great Room
- Laundry Room @ Main Floor
- Master Bedroom @ Main Floor Rear
- Contemporary Home Plans
- Northwest Floor Plans
- Traditional House Plans
- Narrow Lot House Plans
- Small House Plans