



Your Family Architect



For Questions and Ordering

Call: 1-888-272-4100

E-mail: Info@ArchitectsNW.com

DOGWOOD - M2567B2F-0

Total Area: **2652 Sq. Ft.**
Garage Area: **387 Sq. Ft.**
Garage Size: **2**
Stories: **2**
Bedrooms : **4**
Full Baths : **3**
Half Baths : **1**
Width : **32`-0"**
Depth : **70`-0"**
Height : **26`-6"**
Foundation : **Crawl Space**



DOGWOOD - M2567B2F-0

MAIN FLOOR

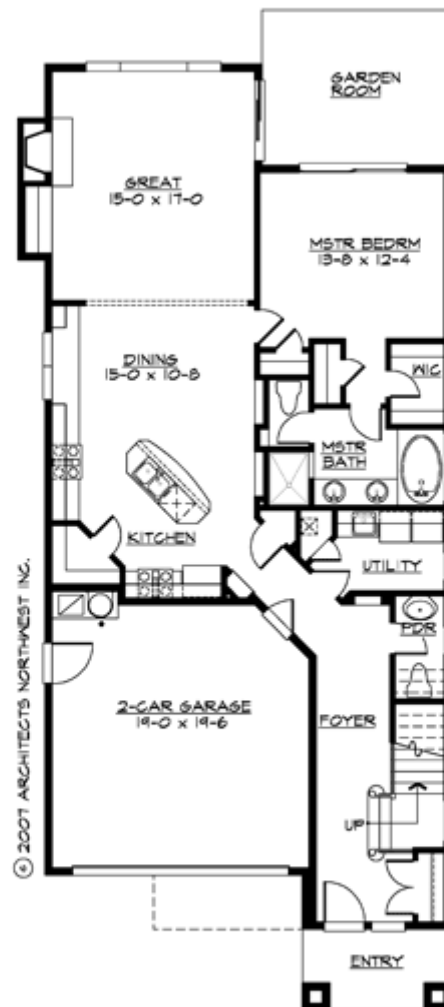

DOGWOOD - M2567B2F-0

UPPER FLOOR

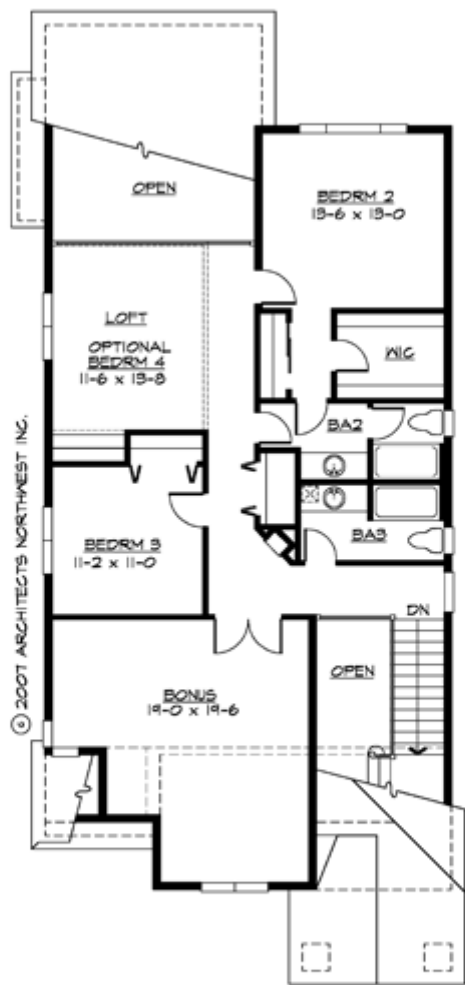

DOGWOOD - M2567B2F-0

PLAN DETAILS

Area Summary

Total Area:	2652 Sq. Ft.
Main Floor:	1349 Sq. Ft.
Upper Floor:	1303 Sq. Ft.
Garage Floor:	387 Sq. Ft.

General Information

Stories:	2
Width:	32`-0"
Depth:	70`-0"
Height:	26`-6"

Architectural Style

Craftsman
Northwest
Shingle

Number of Rooms

Bedrooms:	4
Full Baths:	3
Half Baths:	1

Garage

Garage Size:	2
Garage Door Location:	Front

Roof Pitches

Primary:	12:12
Secondary:	5:12

Wall Heights

Main:	9-0"
Upper:	8-0"

Foundation Type

Crawl Space

Roof Framing

Combination

Floor Load

Live (lbs):	40 PSF
Dead (lbs):	10 PSF

Roof Load

Live (lbs):	25 PSF
Dead (lbs):	15 PSF
Wind:	85 MPH

Design Features

- Green Plans
- Bonus Space @ & Upper Floor
- Rear Porch
- Great Room
- Laundry Room @ Main Floor
- Master Bedroom @ Main Floor Rear
- Craftsman House Plans
- Northwest Floor Plans
- Shingle House Plans
- Narrow Lot House Plans
- Small House Plans