



Your Family Architect



For Questions and Ordering

Call: 1-888-272-4100

E-mail: Info@ArchitectsNW.com

CLEARWOOD - M6680A2FA2SU-0DB

Total Area: **6680 Sq. Ft.**
Garage Area: **1560 Sq. Ft.**
Garage Size: **4**
Stories: **3**
Bedrooms : **5**
Full Baths : **6**
Half Baths :
Width : **106`-0"**
Depth : **78`-0"**
Height : **28`-6"**
Foundation : **Basement**



CLEARWOOD - M6680A2FA2SU-0DB

MAIN FLOOR

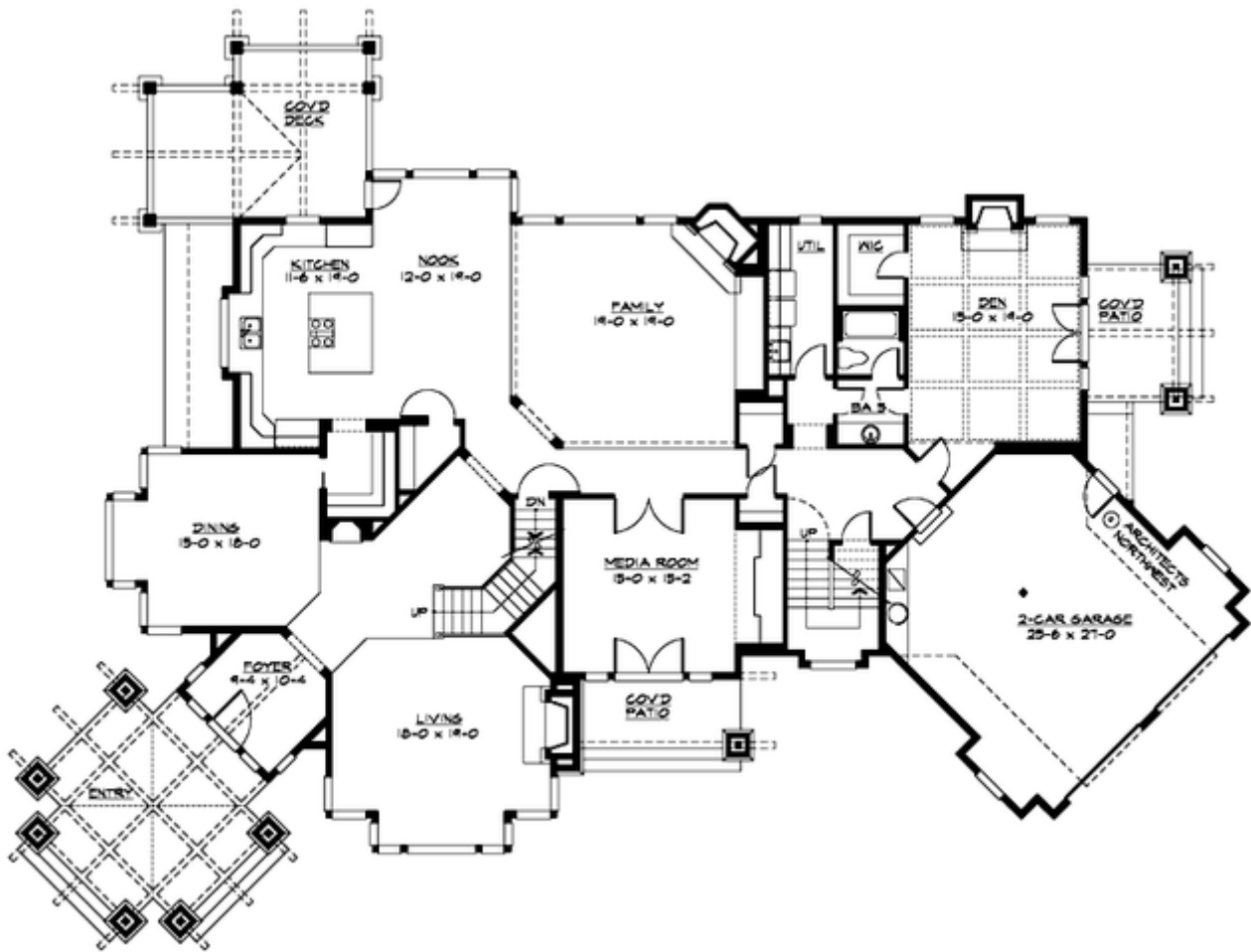

CLEARWOOD - M6680A2FA2SU-0DB

UPPER FLOOR

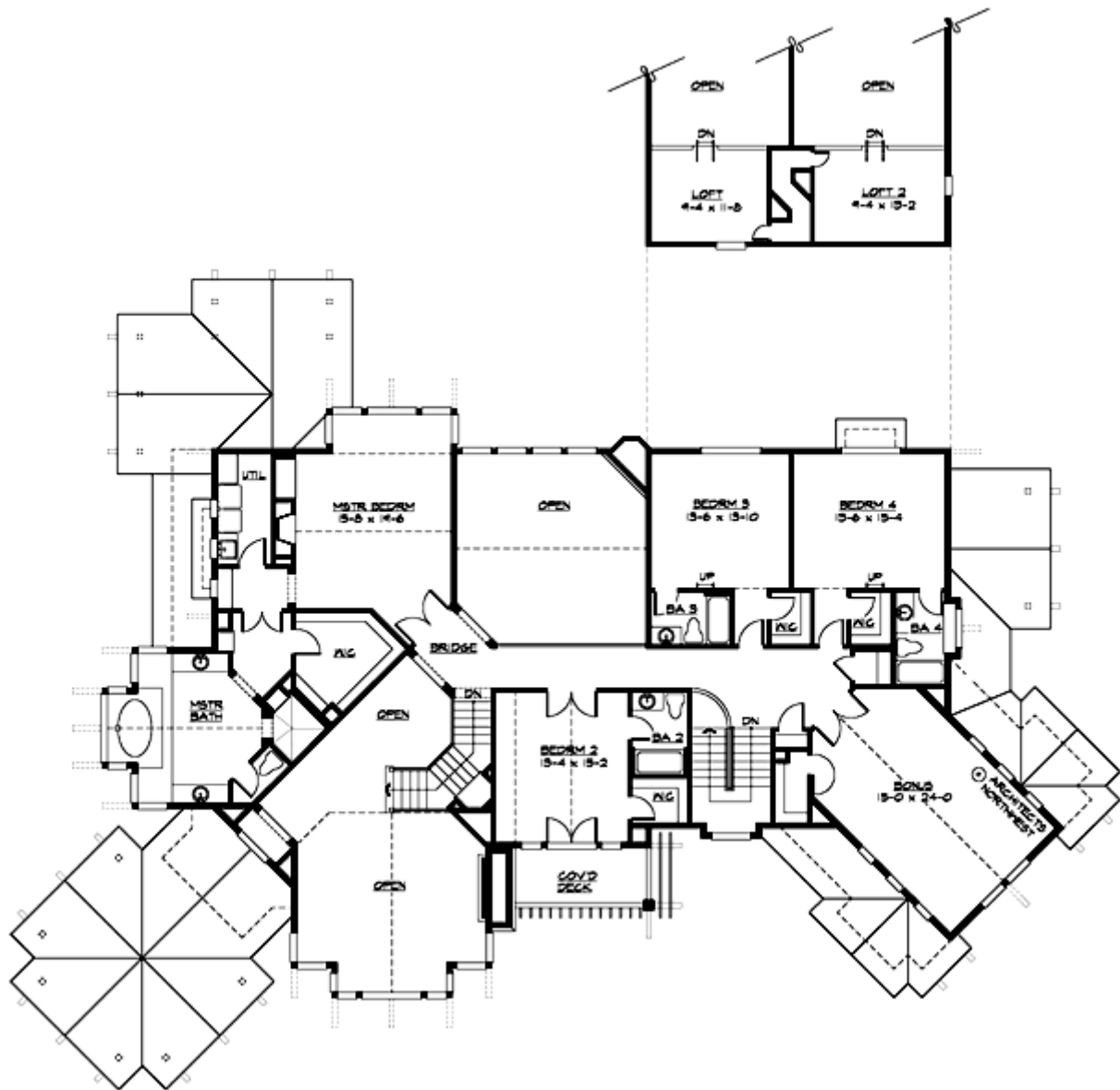

CLEARWOOD - M6680A2FA2SU-0DB

LOWER FLOOR

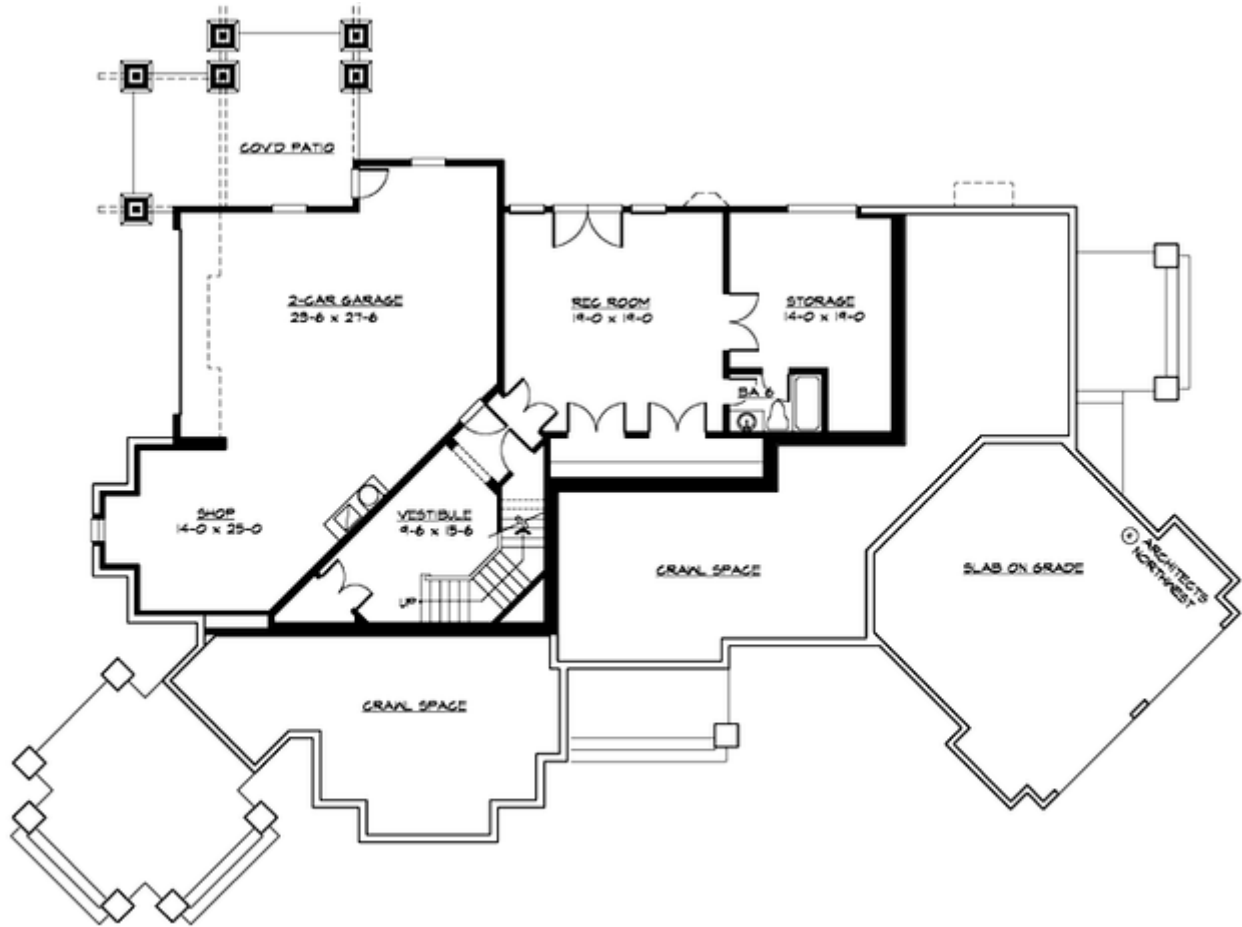

CLEARWOOD - M6680A2FA2SU-0DB

PLAN DETAILS

Area Summary

Total Area:	6680 Sq. Ft.
Main Floor:	3145 Sq. Ft.
Upper Floor:	2480 Sq. Ft.
Lower Floor:	1055 Sq. Ft.
Garage Floor:	1560 Sq. Ft.

General Information

Stories:	3
Width:	106`-0"
Depth:	78`-0"
Height:	28`-6"

Architectural Style

Craftsman
Lodge
Northwest

Number of Rooms

Bedrooms:	5
Full Baths:	6

Garage

Garage Size:	4
Garage Door Location:	Front
Garage Type:	Angled

Roof Pitches

Primary:	6:12
----------	------

Wall Heights

Main:	9-0"
Upper:	9-0"
Lower:	9-0"

Foundation Type

Daylight Basement

Roof Framing

Stick

Floor Load

Live (lbs):	40 PSF
Dead (lbs):	10 PSF

Roof Load

Live (lbs):	25 PSF
Dead (lbs):	15 PSF
Wind:	85 MPH

Design Features

- Bonus Space @ Main & Upper Floor
- Den/Office
- Front Porch
- Great Room
- Laundry Room @ Main & Upper Floor
- Master Bedroom @ Upper Floor Rear
- Craftsman House Plans
- Lodge House Plans
- Northwest Floor Plans
- Luxury Home Designs