



For Questions and Ordering

Call: 1-888-272-4100

E-mail: Info@ArchitectsNW.com

CHINOOK FALLS - M2955A3S-0

Total Area: **2955 Sq. Ft.**
Garage Area: **745 Sq. Ft.**
Garage Size: **3**
Stories: **2**
Bedrooms : **4**
Full Baths : **2**
Half Baths : **1**
Width : **77'-0"**
Depth : **65'-0"**
Height : **27'-0"**
Foundation : **Crawl Space**



CHINOOK FALLS - M2955A3S-0

MAIN FLOOR

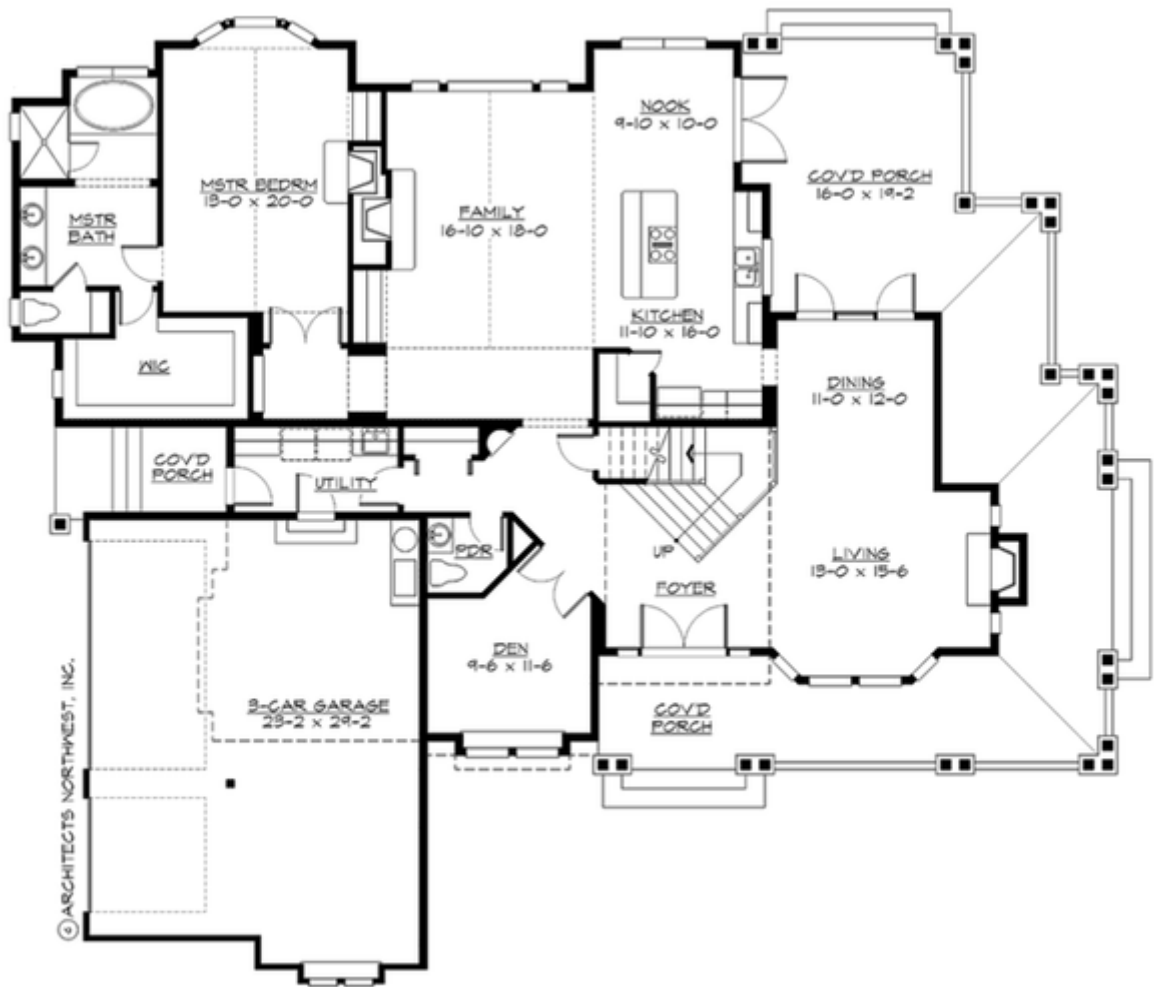

CHINOOK FALLS - M2955A3S-0

UPPER FLOOR

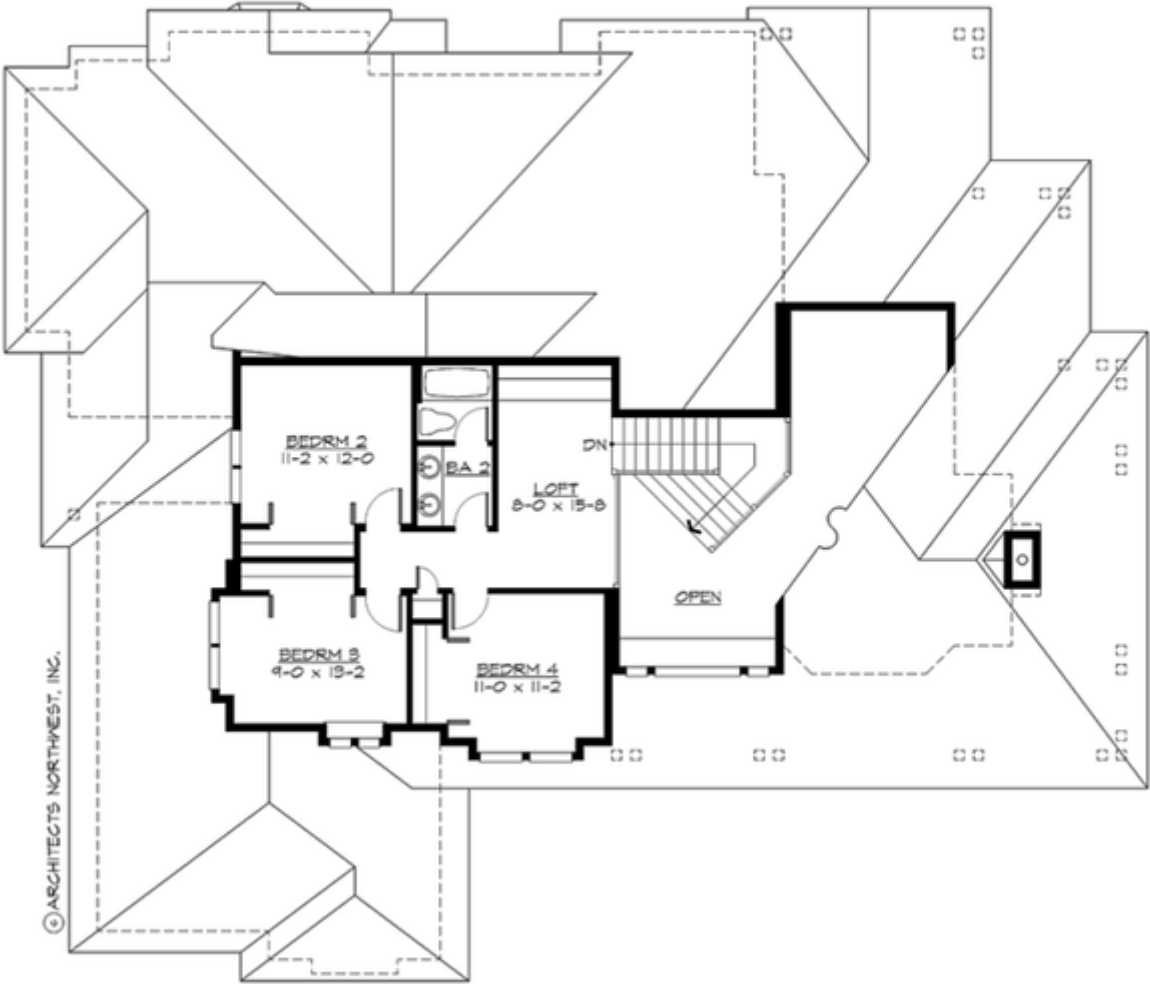

CHINOOK FALLS - M2955A3S-0

PLAN DETAILS

Area Summary

Total Area:	2955 Sq. Ft.
Main Floor:	2228 Sq. Ft.
Upper Floor:	727 Sq. Ft.
Garage Floor:	745 Sq. Ft.

General Information

Stories:	2
Width:	77`-0"
Depth:	65`-0"
Height:	27`-0"

Architectural Style

Craftsman
Northwest
Shingle

Number of Rooms

Bedrooms:	4
Full Baths:	2
Half Baths:	1

Garage

Garage Size:	3
Garage Door Location:	Side

Roof Pitches

Primary:	8:12
Secondary:	6:12

Wall Heights

Main:	9-0"
Upper:	8-0"

Foundation Type

Crawl Space

Roof Framing

Combination

Floor Load

Live (lbs):	40 PSF
Dead (lbs):	10 PSF

Roof Load

Live (lbs):	25 PSF
Dead (lbs):	15 PSF
Wind:	85 MPH

Design Features

- Den/Office
- Wrap-Around Porch
- Great Room
- Laundry Room @ Main Floor
- Master Bedroom @ Main Floor Rear
- Craftsman House Plans
- Northwest Floor Plans
- Shingle House Plans
- Wide Lot House Plans