



Your Family Architect



For Questions and Ordering

Call: 1-888-272-4100

E-mail: Info@ArchitectsNW.com

CHESAPEAKE LANE - M5091A3S-0DB

Total Area: **5091 Sq. Ft.**
Garage Area: **802 Sq. Ft.**
Garage Size: **3**
Stories: **3**
Bedrooms : **4**
Full Baths : **4**
Half Baths : **1**
Width : **88`-0"**
Depth : **81`-0"**
Height : **25`-0"**
Foundation : **Basement**



CHESAPEAKE LANE - M5091A3S-0DB

MAIN FLOOR

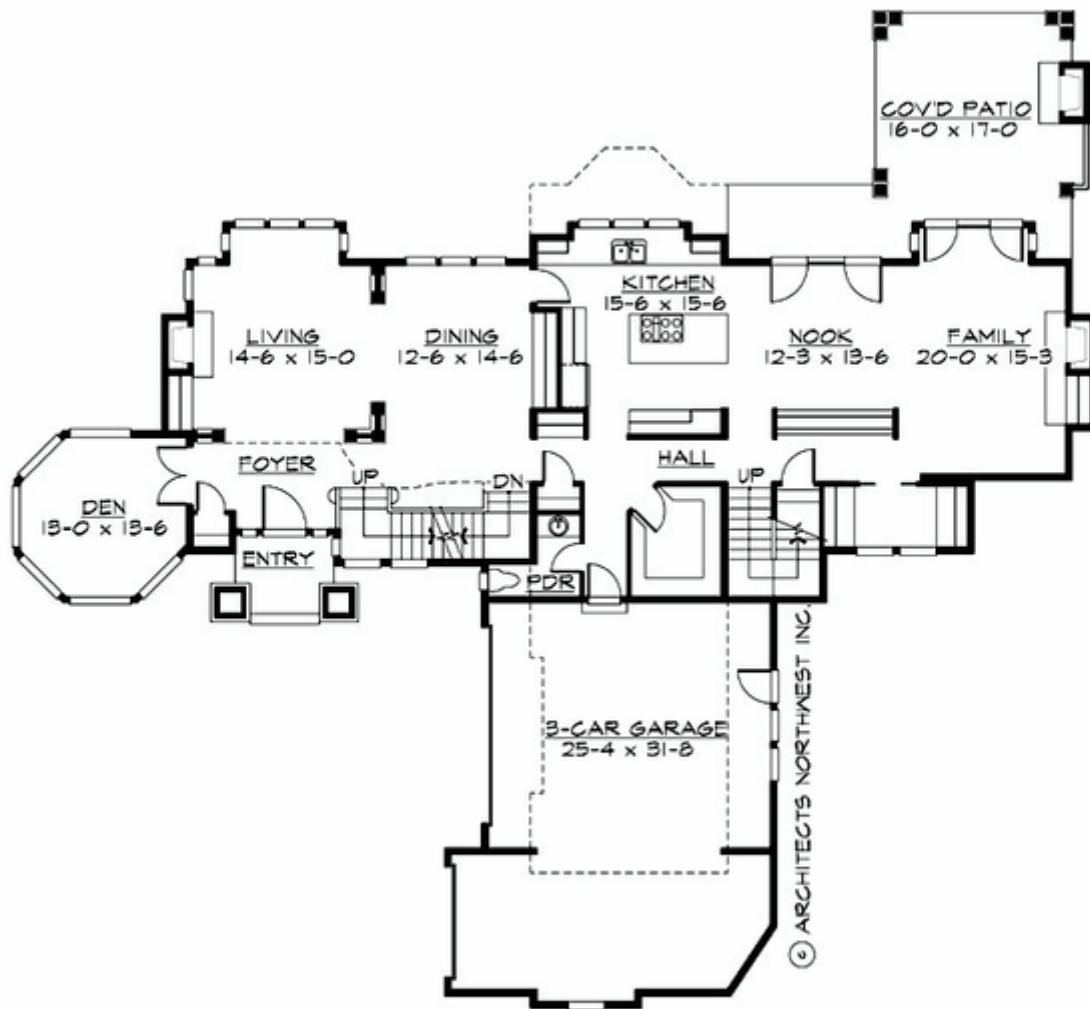

CHESAPEAKE LANE - M5091A3S-0DB

UPPER FLOOR

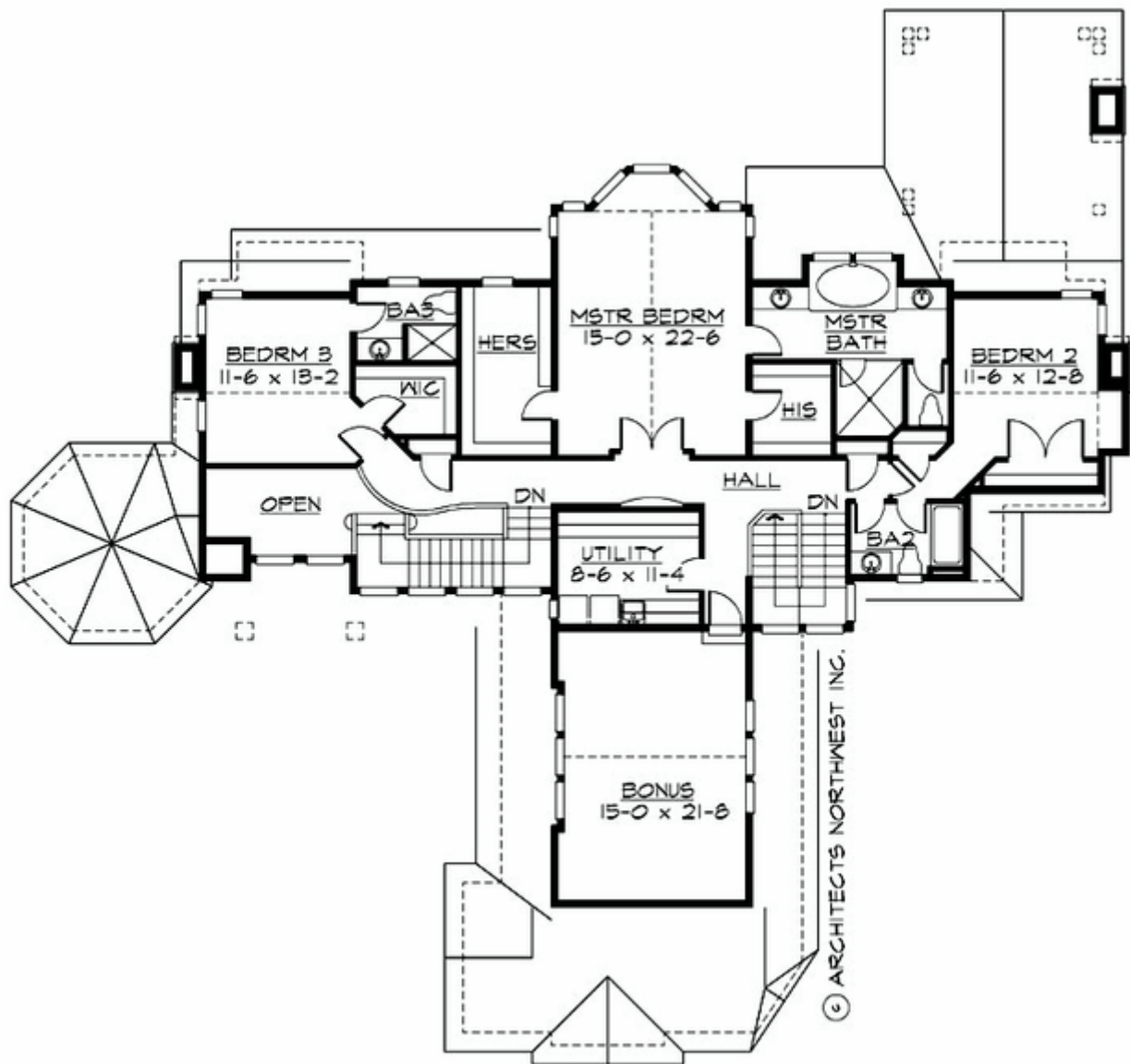

CHESAPEAKE LANE - M5091A3S-0DB

LOWER FLOOR

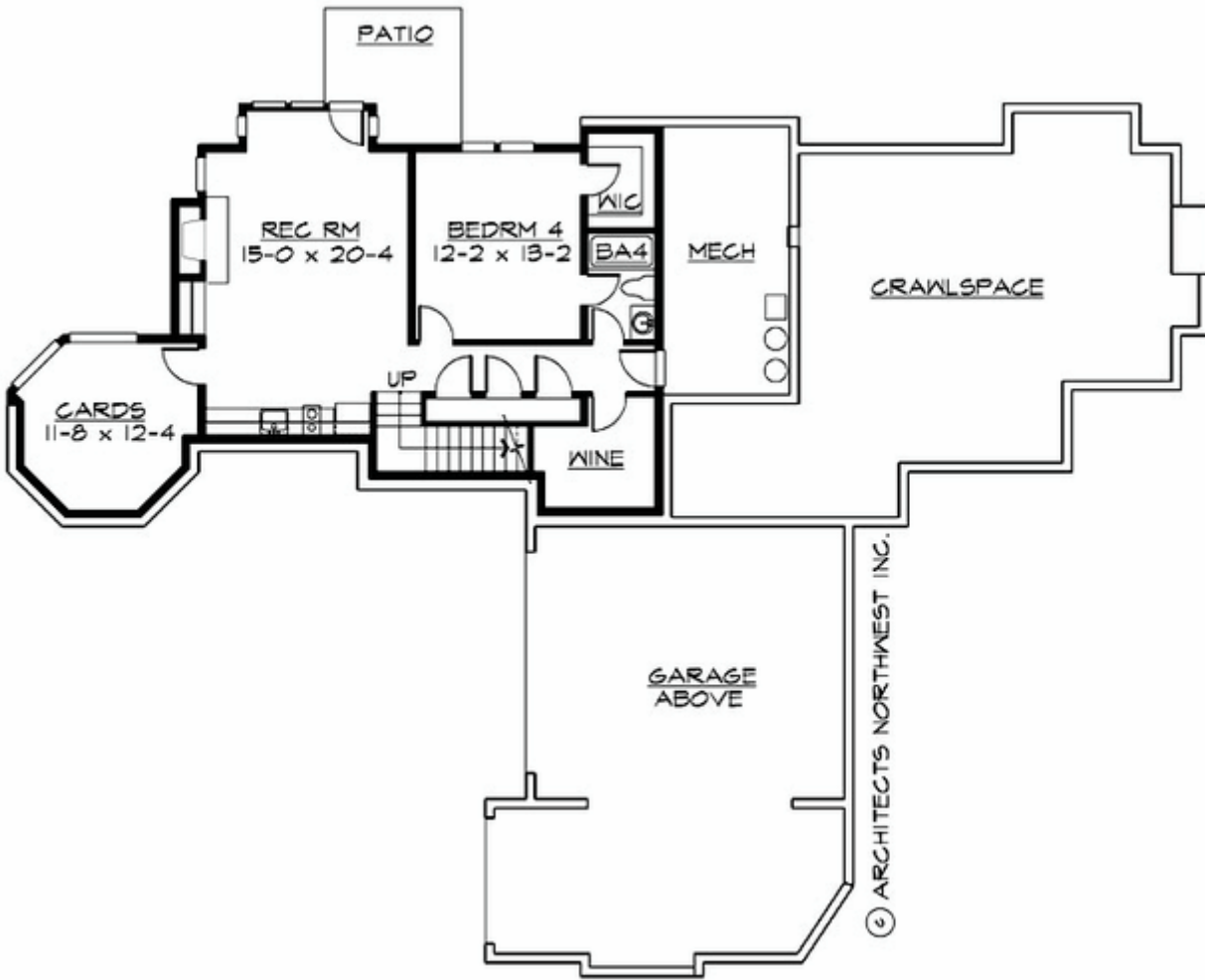

CHESAPEAKE LANE - M5091A3S-0DB

PLAN DETAILS

Area Summary

Total Area:	5091 Sq. Ft.
Main Floor:	2084 Sq. Ft.
Upper Floor:	1935 Sq. Ft.
Lower Floor:	1072 Sq. Ft.
Garage Floor:	802 Sq. Ft.

General Information

Stories:	3
Width:	88`-0"
Depth:	81`-0"
Height:	25`-0"

Architectural Style

Craftsman
Hampton
Shingle

Number of Rooms

Bedrooms:	4
Full Baths:	4
Half Baths:	1

Garage

Garage Size:	3
Garage Door Location:	Side

Roof Pitches

Primary:	8:12
----------	------

Wall Heights

Main:	10-0"
Upper:	8-0"
Lower:	10-0"

Foundation Type

Daylight Basement

Roof Framing

Combination

Floor Load

Live (lbs):	40 PSF
Dead (lbs):	10 PSF

Roof Load

Live (lbs):	25 PSF
Dead (lbs):	15 PSF
Wind:	85 MPH

Design Features

- Bonus Space @ , Upper & Lower Floor
- Den/Office
- Rear Porch
- Great Room
- Laundry Room @ & Upper Floor
- Master Bedroom @ Upper Floor Rear
- Craftsman House Plans
- Hampton House Plans
- Shingle House Plans