



For Questions and Ordering

Call: 1-888-272-4100

E-mail: Info@ArchitectsNW.com

CEDARMILL - A2061A0-0

Total Area: **2061 Sq. Ft.**
Garage Area: **0 Sq. Ft.**
Garage Size: **No Garage**
Stories: **2**
Bedrooms : **3**
Full Baths : **2**
Half Baths :
Width : **52`-0"**
Depth : **44`-0"**
Height : **25`-6"**
Foundation : **Crawl Space**



CEDARMILL - A2061A0-0

MAIN FLOOR

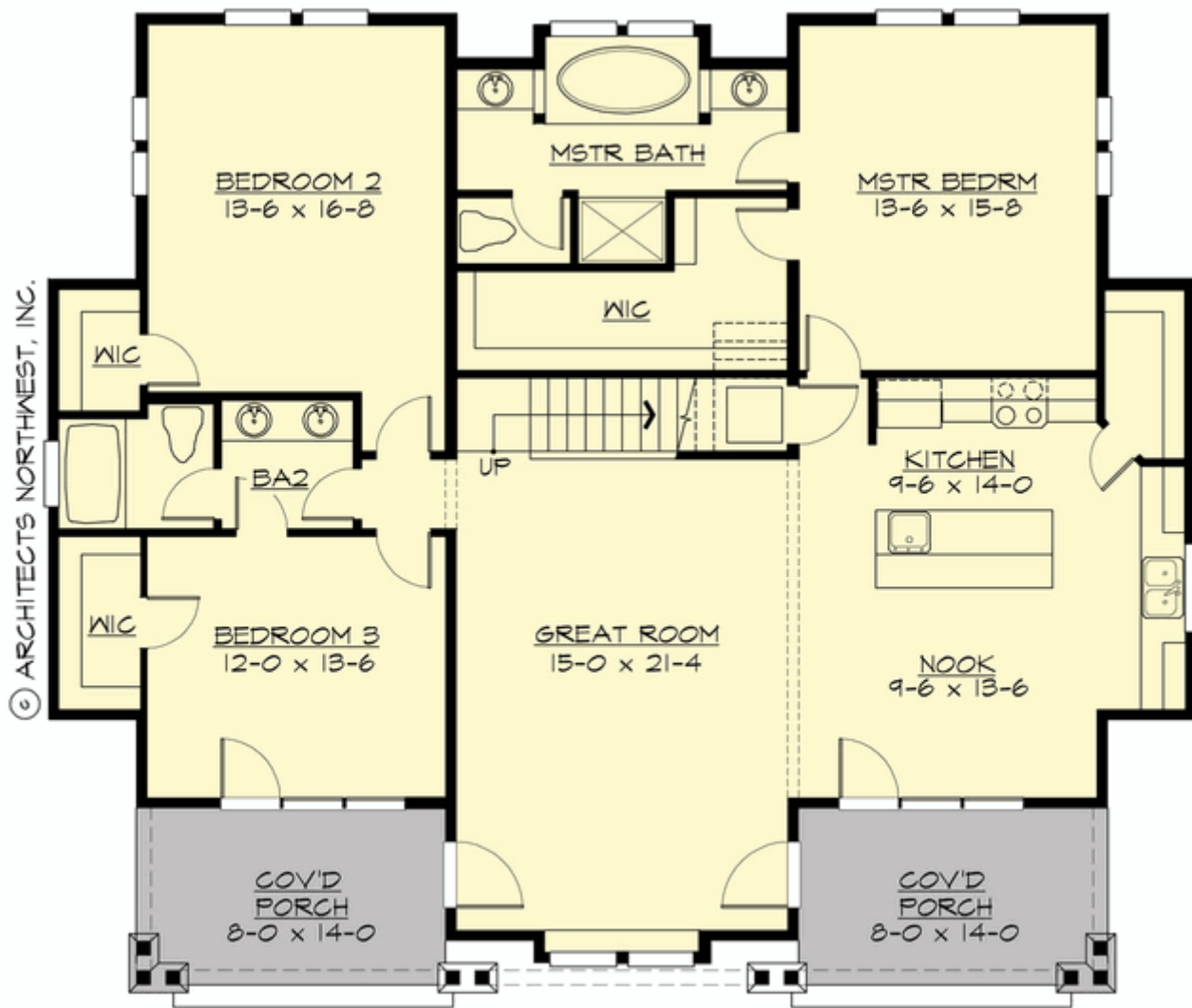

CEDARMILL - A2061A0-0

UPPER FLOOR

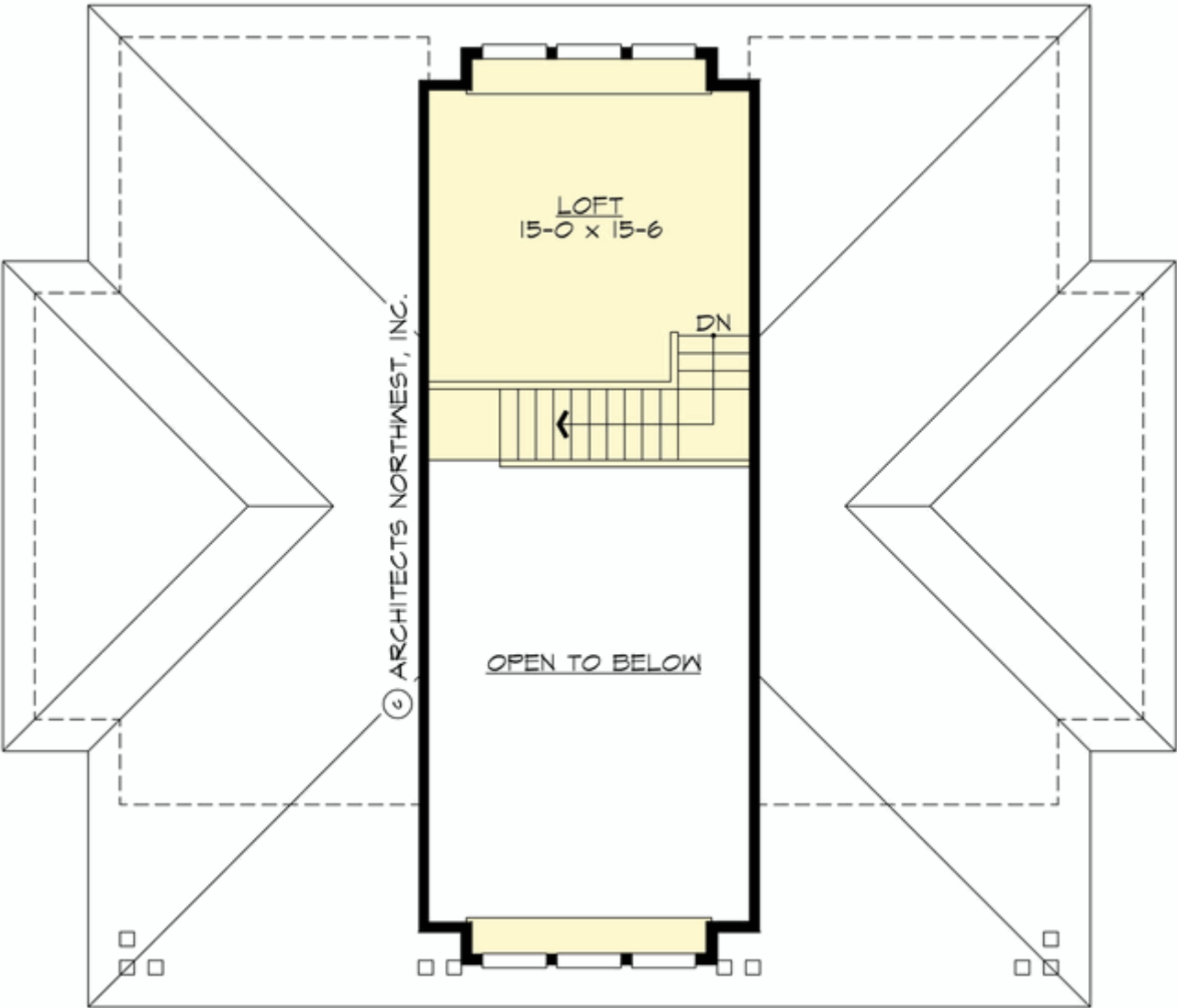

CEDARMILL - A2061A0-0

PLAN DETAILS

Area Summary

Total Area:	2061 Sq. Ft.
Main Floor:	1822 Sq. Ft.
Upper Floor:	239 Sq. Ft.

General Information

Stories:	2
Width:	52`-0"
Depth:	44`-0"
Height:	25`-6"

Architectural Style

Craftsman
Northwest
Shingle

Number of Rooms

Bedrooms:	3
Full Baths:	2

Garage

Garage Size: No Garage

Roof Pitches

Primary:	8:12
----------	------

Wall Heights

Main:	9-0"
Upper:	9-0"

Foundation Type

Crawl Space

Roof Framing

Trusses

Floor Load

Live (lbs):	40 PSF
Dead (lbs):	10 PSF

Roof Load

Live (lbs):	25 PSF
Dead (lbs):	15 PSF
Wind:	85 MPH

Design Features

- Bonus Space @ & Upper Floor
- Front Porch
- Great Room
- Laundry Room @ Main Floor
- Master Bedroom @ Main Floor Rear
- Craftsman House Plans
- Northwest Floor Plans
- Shingle House Plans
- Affordable Home Designs
- Small House Plans