



For Questions and Ordering

Call: 1-888-272-4100

E-mail: Info@ArchitectsNW.com

CAMDEN - M2535B3F-0

Total Area: **2560 Sq. Ft.**
Garage Area: **705 Sq. Ft.**
Garage Size: **3**
Stories: **2**
Bedrooms : **3**
Full Baths : **2**
Half Baths : **1**
Width : **62`-0"**
Depth : **41`-0"**
Height : **28`-0"**
Foundation : **Crawl Space**



CAMDEN - M2535B3F-0

MAIN FLOOR

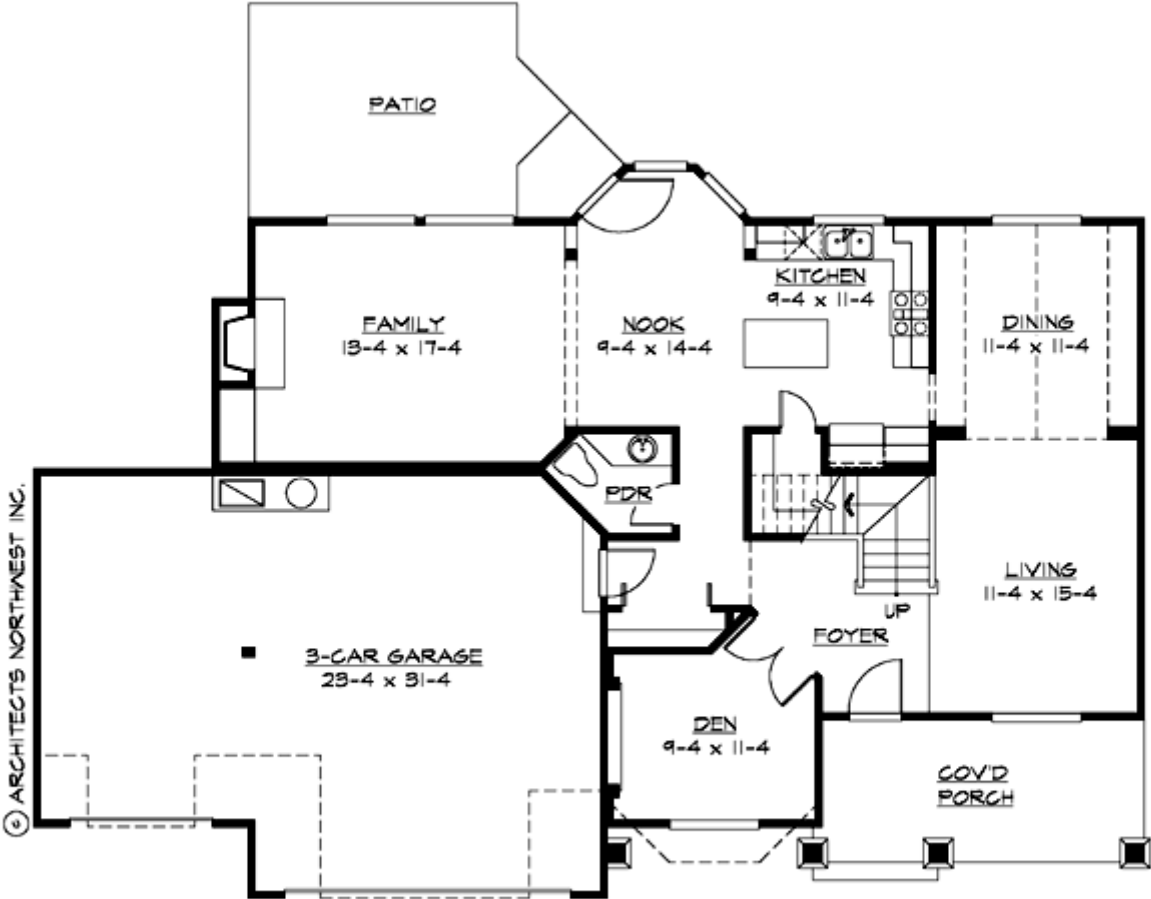

CAMDEN - M2535B3F-0

UPPER FLOOR

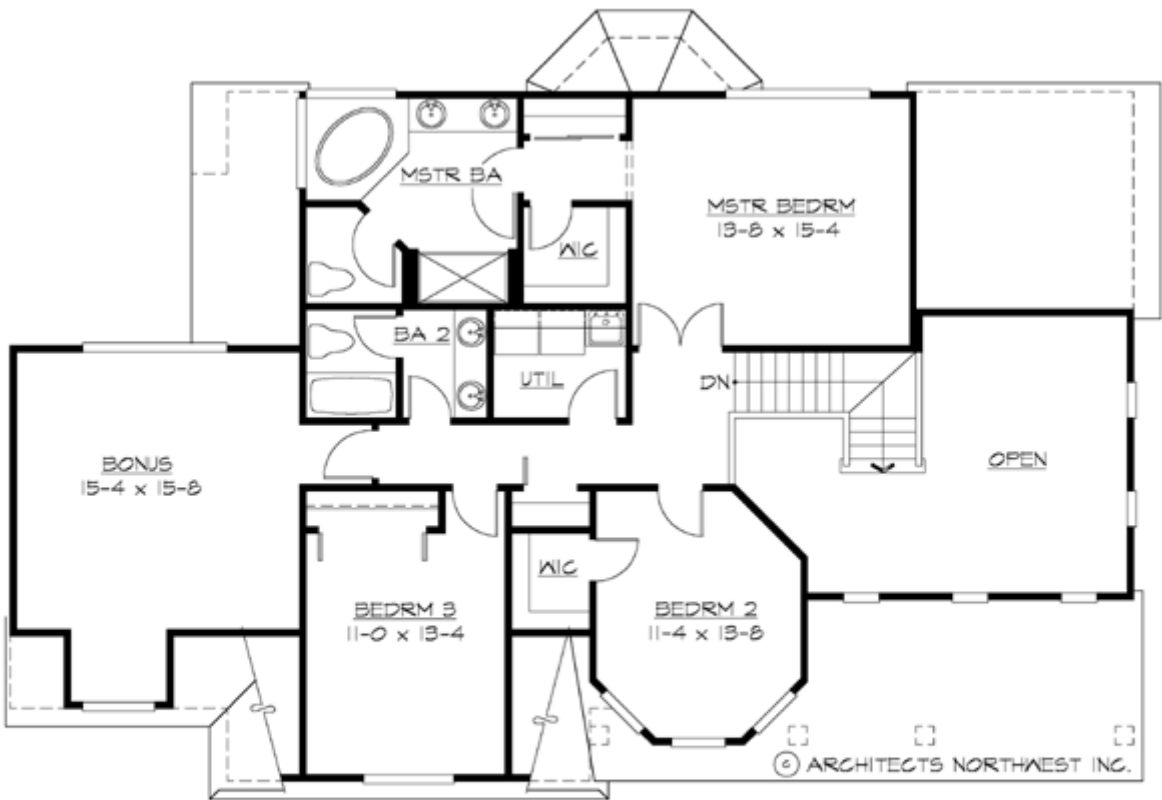

CAMDEN - M2535B3F-0

PLAN DETAILS

Area Summary

Total Area:	2560 Sq. Ft.
Main Floor:	1235 Sq. Ft.
Upper Floor:	1325 Sq. Ft.
Garage Floor:	705 Sq. Ft.

General Information

Stories:	2
Width:	62`-0"
Depth:	41`-0"
Height:	28`-0"

Architectural Style

Cape Cod
Farmhouse
Hampton

Number of Rooms

Bedrooms:	3
Full Baths:	2
Half Baths:	1

Garage

Garage Size:	3
Garage Door Location:	Front

Roof Pitches

Primary:	8:12
Secondary:	4:12

Wall Heights

Main:	9-0"
Upper:	8-0"

Foundation Type

Crawl Space

Roof Framing

Trusses

Floor Load

Live (lbs):	40 PSF
Dead (lbs):	10 PSF

Roof Load

Live (lbs):	25 PSF
Dead (lbs):	15 PSF
Wind:	85 MPH

Design Features

- Bonus Space @ & Upper Floor
- Den/Office
- Front Porch
- Great Room
- Laundry Room @ & Upper Floor
- Master Bedroom @ Upper Floor Rear
- Cape Cod House Plans
- Farmhouse Home Plans
- Hampton House Plans
- Small House Plans
- View Lot (Rear) Plans