



Your Family Architect



For Questions and Ordering

**Call: 1-888-272-4100**

E-mail: [Info@ArchitectsNW.com](mailto:Info@ArchitectsNW.com)

## **BOZEMAN - R1488A2F-0**

Total Area: **1488 Sq. Ft.**  
Garage Area: **410 Sq. Ft.**  
Garage Size: **2**  
Stories: **1**  
Bedrooms : **3**  
Full Baths : **2**  
Half Baths :  
Width : **40`-0"**  
Depth : **60`-0"**  
Height : **21`-0"**  
Foundation : **Crawl Space**



BOZEMAN - R1488A2F-0

MAIN FLOOR

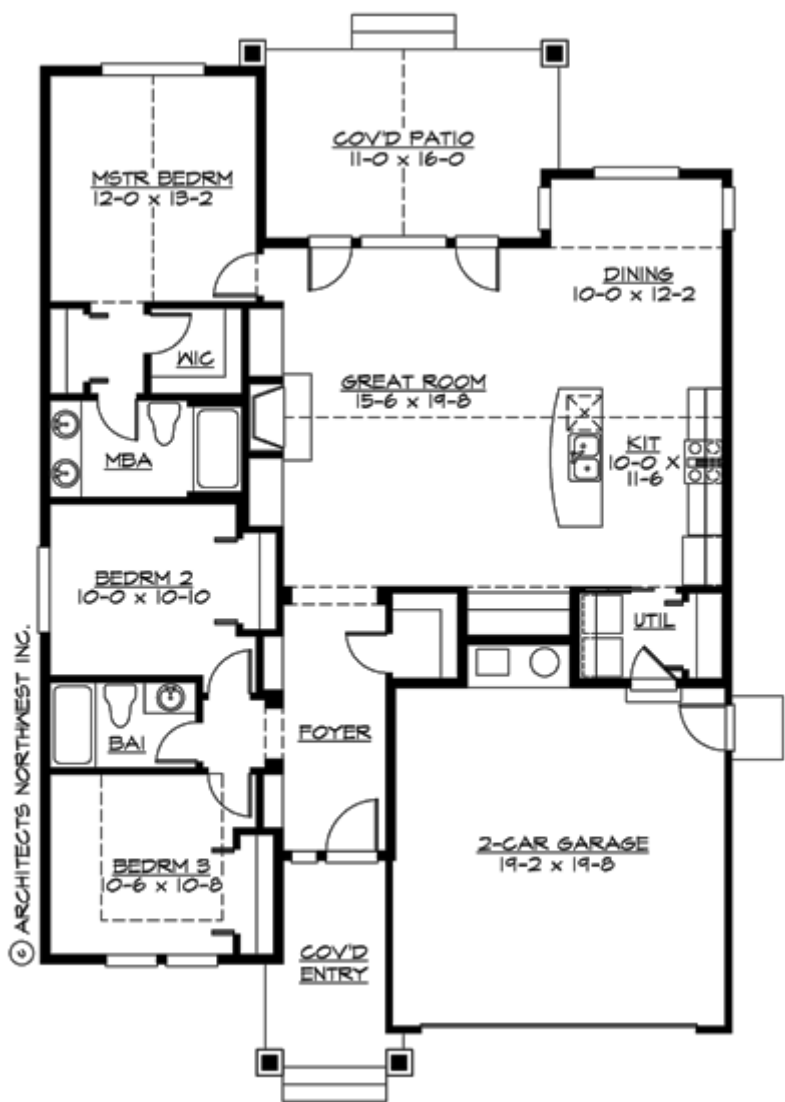

# BOZEMAN - R1488A2F-0

## PLAN DETAILS

### Area Summary

Total Area:	1488 Sq. Ft.
Main Floor:	1488 Sq. Ft.
Garage Floor:	410 Sq. Ft.

### General Information

Stories:	1
Width:	40`-0"
Depth:	60`-0"
Height:	21`-0"

### Architectural Style

Craftsman  
Northwest  
Shingle

### Number of Rooms

Bedrooms:	3
Full Baths:	2

### Garage

Garage Size:	2
Garage Door Location:	Front

### Roof Pitches

Primary:	6:12
Secondary:	8:12

### Wall Heights

Main:	9-0"
-------	------

### Foundation Type

Crawl Space

### Roof Framing

Trusses

### Floor Load

Live (lbs):	40 PSF
Dead (lbs):	10 PSF

### Roof Load

Live (lbs):	25 PSF
Dead (lbs):	15 PSF
Wind:	85 MPH

### Design Features

- Best Selling Plans
- Green Plans
- Rear Porch
- Great Room
- Laundry Room @ Main Floor
- Master Bedroom @ Main Floor Rear
- Craftsman House Plans
- Northwest Floor Plans
- Shingle House Plans
- Narrow Lot House Plans
- Small House Plans