



Your Family Architect



For Questions and Ordering

**Call: 1-888-272-4100**

E-mail: [Info@ArchitectsNW.com](mailto:Info@ArchitectsNW.com)

## **BELLEWOOD - M2450C3F-0**

Total Area: **2456 Sq. Ft.**  
Garage Area: **626 Sq. Ft.**  
Garage Size: **3**  
Stories: **2**  
Bedrooms : **4**  
Full Baths : **2**  
Half Baths : **1**  
Width : **58`-0"**  
Depth : **44`-0"**  
Height : **26`-0"**  
Foundation : **Crawl Space**



**BELLEWOOD - M2450C3F-0**

**MAIN FLOOR**

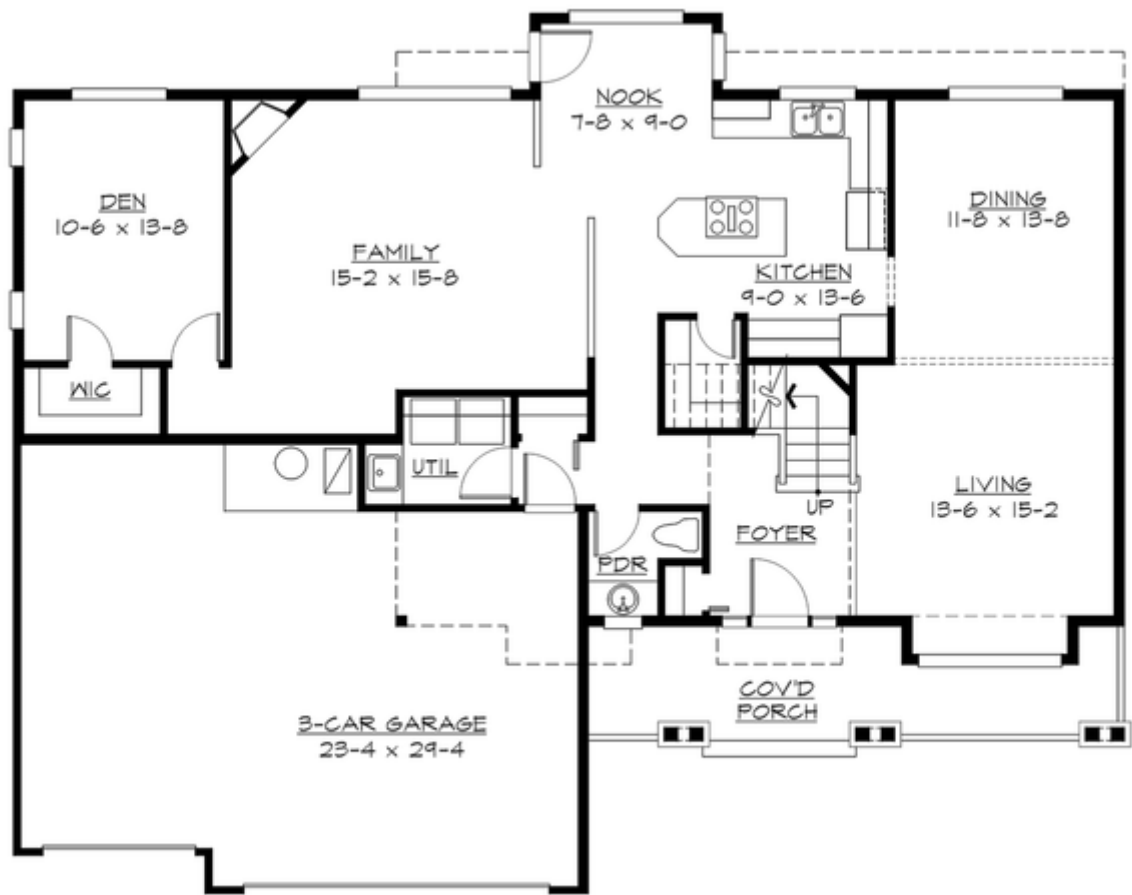

**BELLEWOOD - M2450C3F-0**

**UPPER FLOOR**

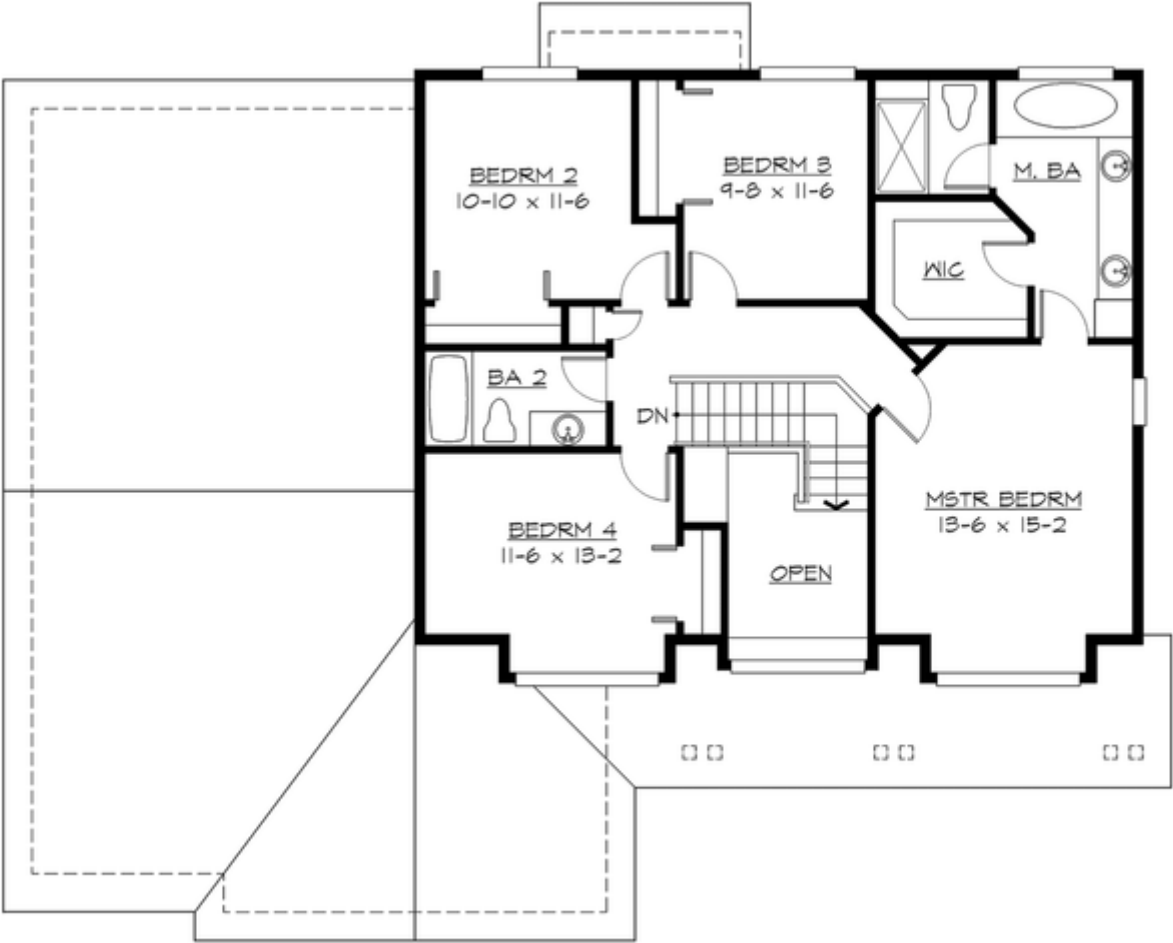

# BELLEWOOD - M2450C3F-0

## PLAN DETAILS

### Area Summary

Total Area:	2456 Sq. Ft.
Main Floor:	1386 Sq. Ft.
Upper Floor:	1070 Sq. Ft.
Garage Floor:	626 Sq. Ft.

### General Information

Stories:	2
Width:	58`-0"
Depth:	44`-0"
Height:	26`-0"

### Architectural Style

Country  
Craftsman  
Farmhouse

### Number of Rooms

Bedrooms:	4
Full Baths:	2
Half Baths:	1

### Garage

Garage Size:	3
Garage Door Location:	Front

### Roof Pitches

Primary:	7:12
Secondary:	4:12

### Wall Heights

Main:	8-0"
Upper:	8-0"

### Foundation Type

Crawl Space

### Roof Framing

Trusses

### Floor Load

Live (lbs):	40 PSF
Dead (lbs):	10 PSF

### Roof Load

Live (lbs):	25 PSF
Dead (lbs):	15 PSF
Wind:	85 MPH

### Design Features

- Den/Office
- Front Porch
- Great Room
- Laundry Room @ Main Floor
- Master Bedroom @ Upper Floor
- Country House Plans
- Craftsman House Plans
- Farmhouse Home Plans
- Small House Plans
- View Lot (Front) Plans