



For Questions and Ordering

Call: 1-888-272-4100

E-mail: Info@ArchitectsNW.com

ASHWOOD - M4824A3S-0

Total Area: **4824 Sq. Ft.**
Garage Area: **699 Sq. Ft.**
Garage Size: **3**
Stories: **2**
Bedrooms : **5**
Full Baths : **4**
Half Baths :
Width : **57`-0"**
Depth : **84`-9"**
Height : **29`-6"**
Foundation : **Crawl Space**



ASHWOOD - M4824A3S-0

MAIN FLOOR

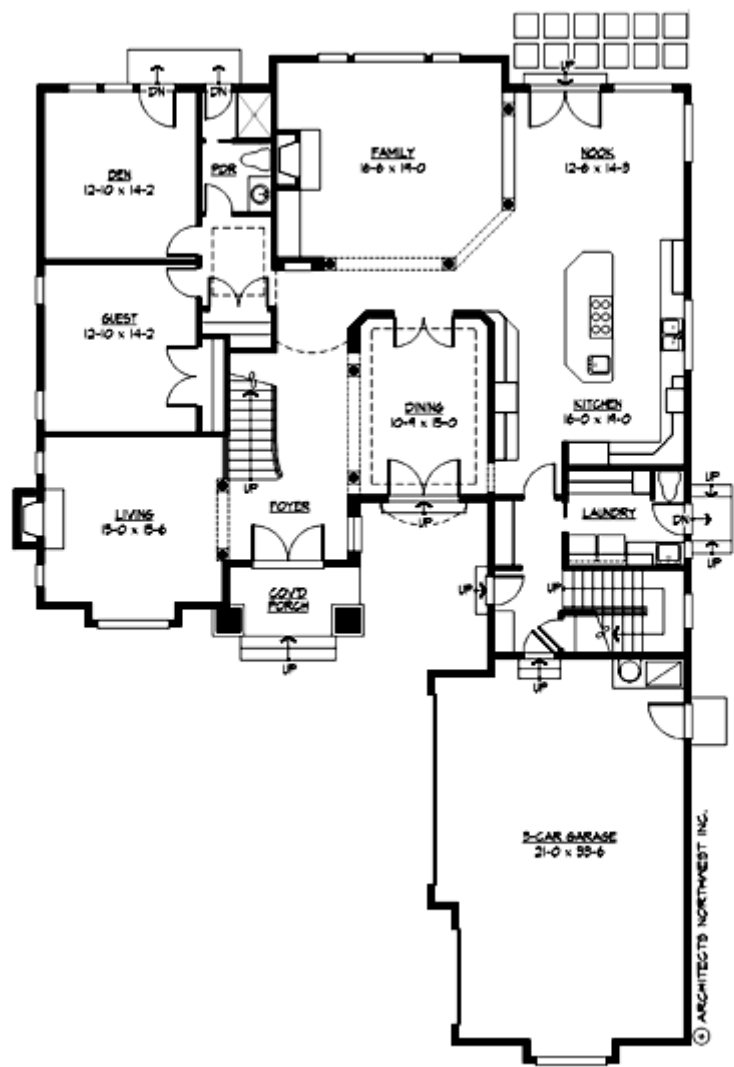

ASHWOOD - M4824A3S-0

UPPER FLOOR

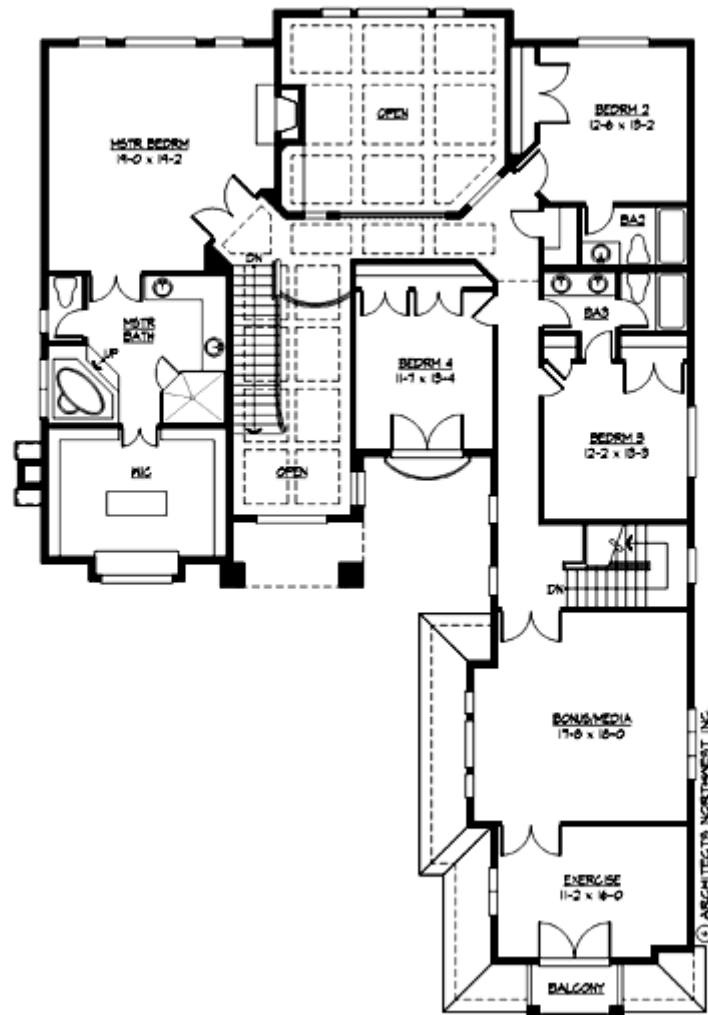

ASHWOOD - M4824A3S-0

PLAN DETAILS

Area Summary

Total Area:	4824 Sq. Ft.
Main Floor:	2408 Sq. Ft.
Upper Floor:	2416 Sq. Ft.
Garage Floor:	699 Sq. Ft.

General Information

Stories:	2
Width:	57`-0"
Depth:	84`-9"
Height:	29`-6"

Architectural Style

Chateau
European
Traditional

Number of Rooms

Bedrooms:	5
Full Baths:	4

Garage

Garage Size:	3
Garage Door Location:	Side

Roof Pitches

Primary:	7:12
----------	------

Wall Heights

Main:	10-0"
Upper:	9-0"

Foundation Type

Crawl Space

Roof Framing

Trusses

Floor Load

Live (lbs):	40 PSF
Dead (lbs):	10 PSF

Roof Load

Live (lbs):	25 PSF
Dead (lbs):	15 PSF
Wind:	85 MPH

Design Features

- Bonus Space @ & Upper Floor
- Den/Office
- Front Porch
- Great Room
- Laundry Room @ Main Floor
- Master Bedroom @ Upper Floor Rear
- Chateau House Plans
- European House Plans
- Traditional House Plans
- View Lot (Rear) Plans