



For Questions and Ordering

Call: 1-888-272-4100

E-mail: Info@ArchitectsNW.com

ARCHIE - M2865A2FU-0DB

Total Area: **2877 Sq. Ft.**
Garage Area: **456 Sq. Ft.**
Garage Size: **2**
Stories: **3**
Bedrooms : **4**
Full Baths : **3**
Half Baths : **1**
Width : **32`-0"**
Depth : **50`-0"**
Height : **24`-6"**
Foundation : **Basement**



ARCHIE - M2865A2FU-0DB

MAIN FLOOR

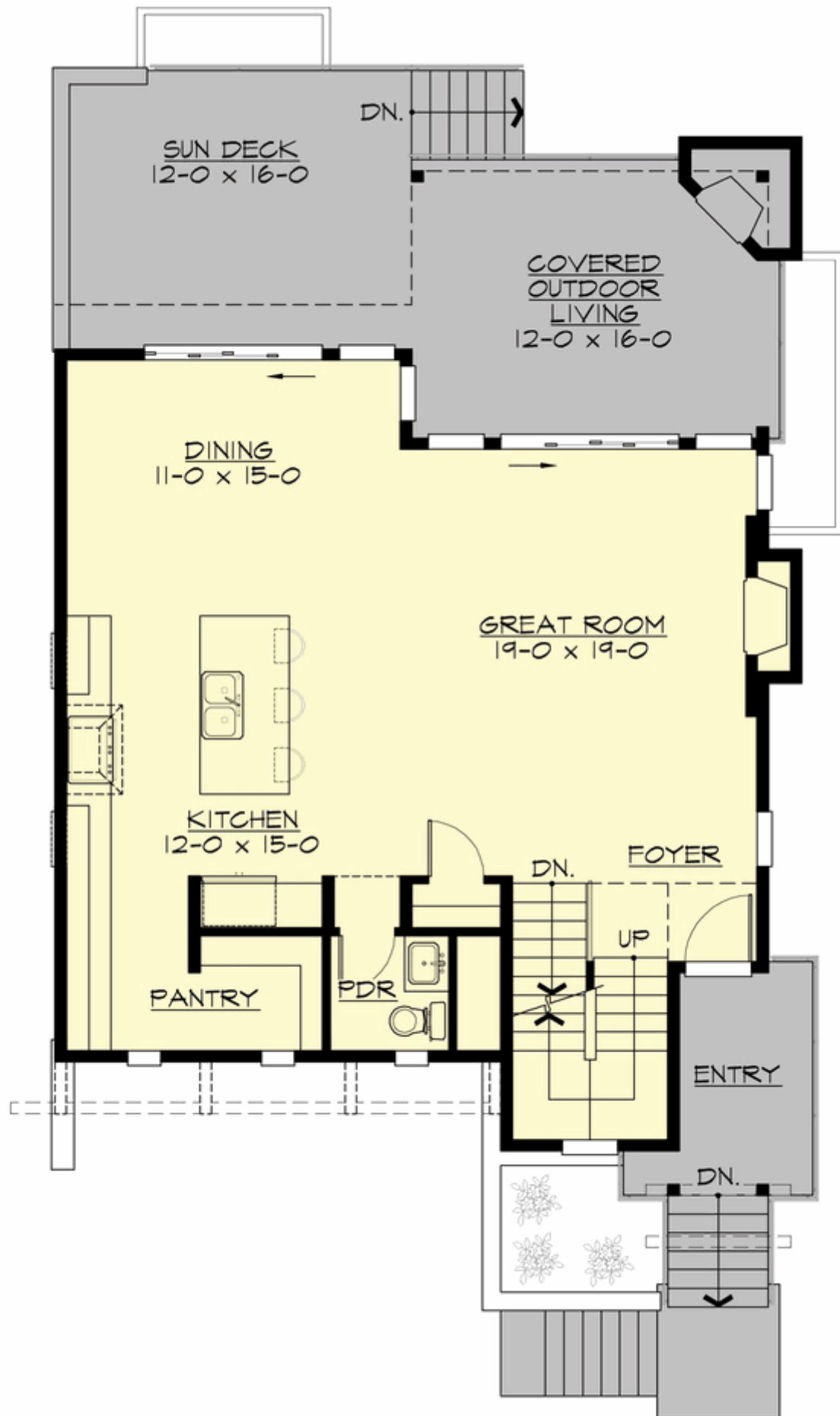

ARCHIE - M2865A2FU-0DB

UPPER FLOOR

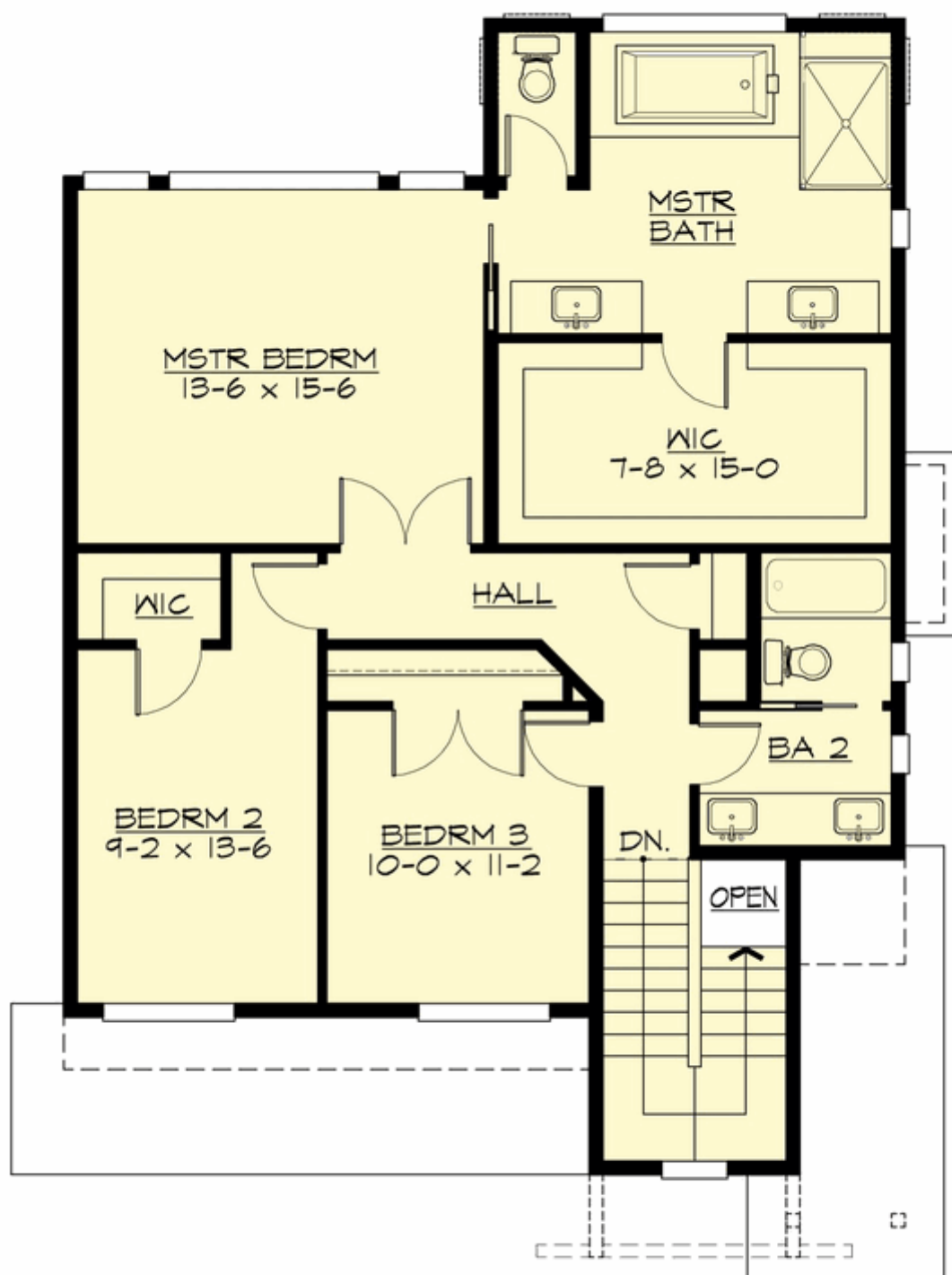

ARCHIE - M2865A2FU-0DB

LOWER FLOOR

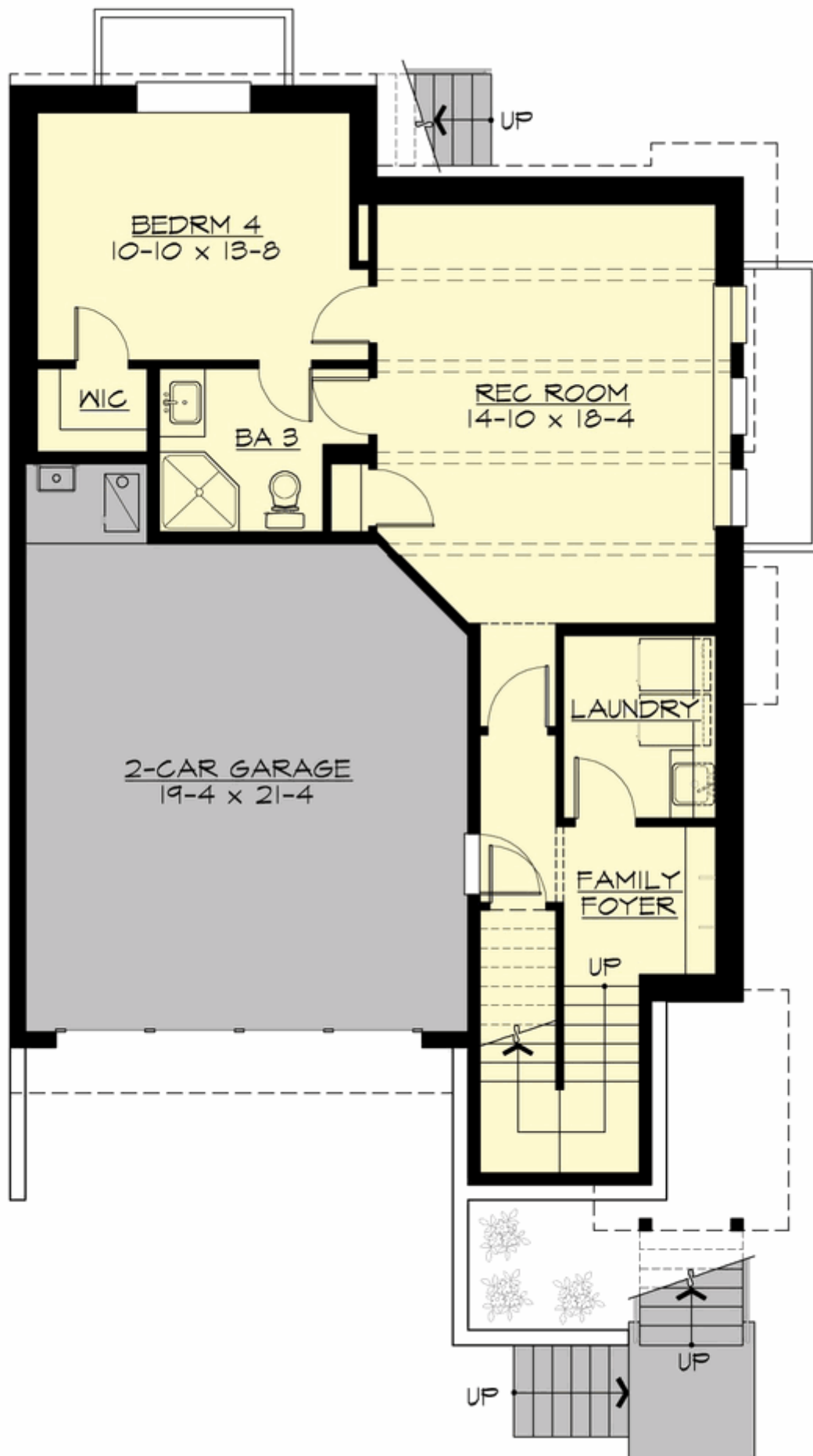

ARCHIE - M2865A2FU-0DB

PLAN DETAILS

Area Summary

Total Area:	2877 Sq. Ft.
Main Floor:	967 Sq. Ft.
Upper Floor:	1047 Sq. Ft.
Lower Floor:	863 Sq. Ft.
Garage Floor:	456 Sq. Ft.

General Information

Stories:	3
Width:	32`-0"
Depth:	50`-0"
Height:	24`-6"

Architectural Style

Contemporary
Modern
Northwest

Number of Rooms

Bedrooms:	4
Full Baths:	3
Half Baths:	1

Garage

Garage Size:	2
Garage Door Location:	Front
Garage Type:	Under

Roof Pitches

Primary:	4:12
Secondary:	3:12

Wall Heights

Main:	9-0"
Upper:	8-0"
Lower:	9-0"

Foundation Type

Daylight Basement

Roof Framing

Combination

Floor Load

Live (lbs):	40 PSF
Dead (lbs):	10 PSF

Roof Load

Live (lbs):	25 PSF
Dead (lbs):	15 PSF
Wind:	85 MPH

Design Features

- Bonus Space @ & Lower Floor
- Rear Porch
- Great Room
- Laundry Room @ & Lower Floor
- Master Bedroom @ Upper Floor Rear
- Contemporary Home Plans
- Modern Home Plans
- Northwest Floor Plans
- Narrow Lot House Plans
- View Lot (Rear) Plans