



For Questions and Ordering

Call: 1-888-272-4100

E-mail: Info@ArchitectsNW.com

ARBON VALLEY - R2170A3F-0

Total Area: **2170 Sq. Ft.**
Garage Area: **777 Sq. Ft.**
Garage Size: **3**
Stories: **1**
Bedrooms : **3**
Full Baths : **2**
Half Baths :
Width : **65`-0"**
Depth : **67`-0"**
Height : **19`-6"**
Foundation : **Crawl Space**



ARBON VALLEY - R2170A3F-0

MAIN FLOOR

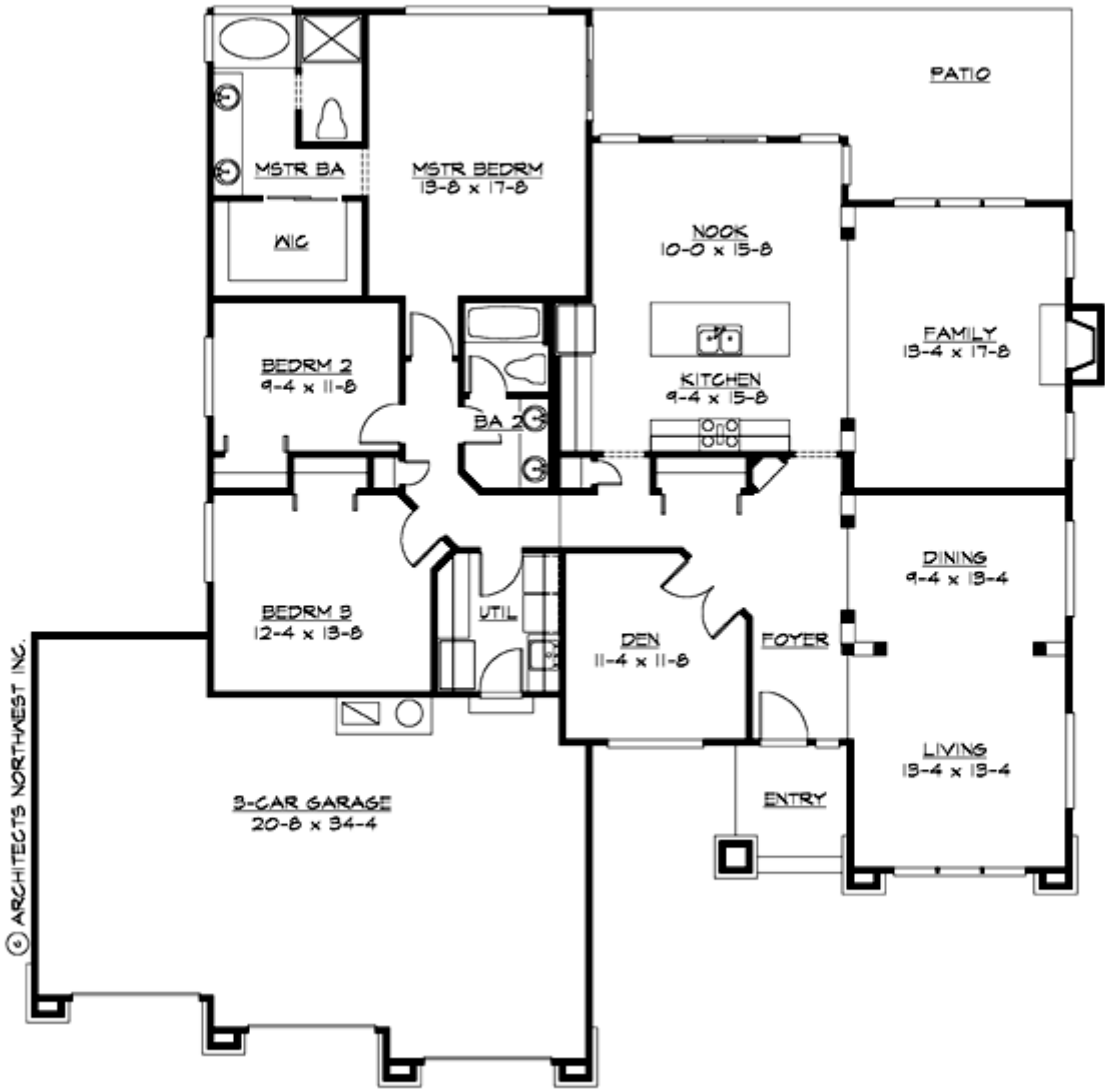

ARBON VALLEY - R2170A3F-0

PLAN DETAILS

Area Summary

Total Area:	2170 Sq. Ft.
Main Floor:	2170 Sq. Ft.
Garage Floor:	777 Sq. Ft.

General Information

Stories:	1
Width:	65`-0"
Depth:	67`-0"
Height:	19`-6"

Architectural Style

Contemporary
Craftsman
Northwest

Number of Rooms

Bedrooms:	3
Full Baths:	2

Garage

Garage Size:	3
Garage Door Location:	Front

Roof Pitches

Primary:	7:12
----------	-------------

Wall Heights

Main:	8-0"
-------	-------------

Foundation Type

Crawl Space

Roof Framing

Trusses

Floor Load

Live (lbs):	40 PSF
Dead (lbs):	10 PSF

Roof Load

Live (lbs):	25 PSF
Dead (lbs):	15 PSF
Wind:	85 MPH

Design Features

- Den/Office
- Great Room
- Laundry Room @ Main Floor
- Master Bedroom @ Main Floor Rear
- Contemporary Home Plans
- Craftsman House Plans
- Northwest Floor Plans
- Small House Plans
- View Lot (Rear) Plans